You've Made Me So Very Happy

arr. by Bob Reed

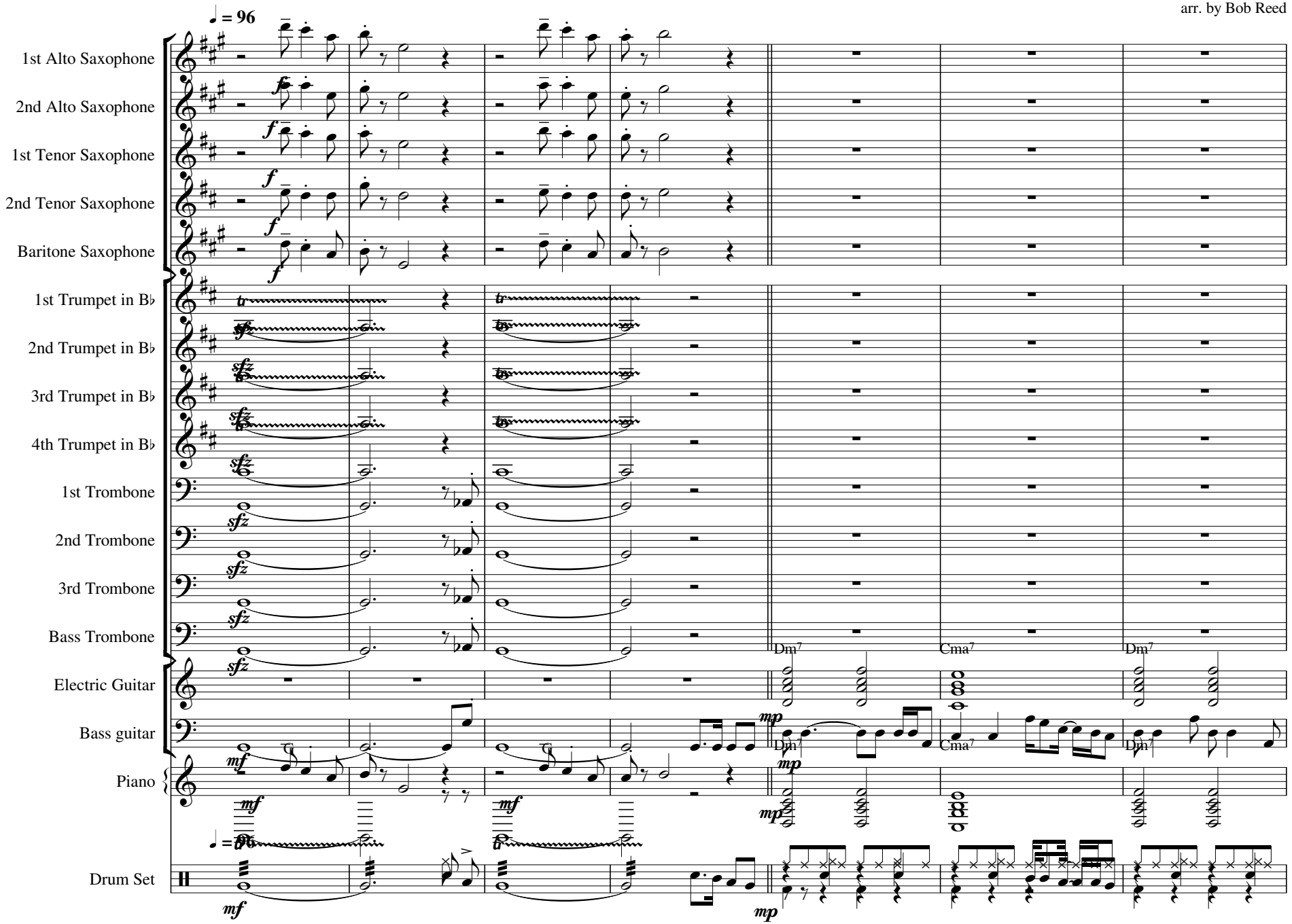

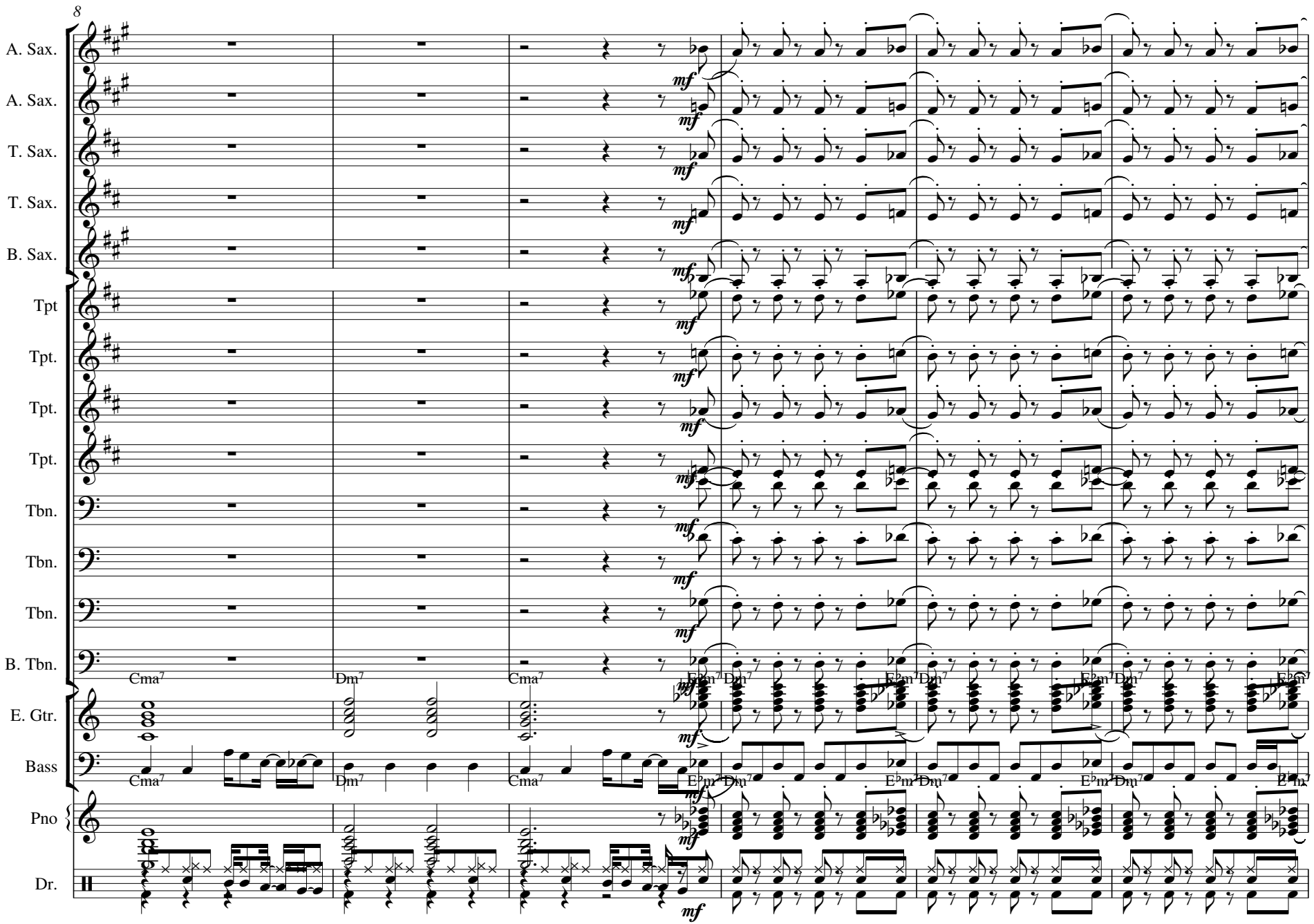
8
A. Sax.
A. Sax.
T. Sax.
T. Sax.
B. Sax.
Tpt
Tpt.
Tpt.
Tpt.
Tbn.
Tbn.
Tbn.
B. Tbn.
E. Gtr.
Bass
Pno
Dr.
mf
Cma7
Dm7
E♭m7

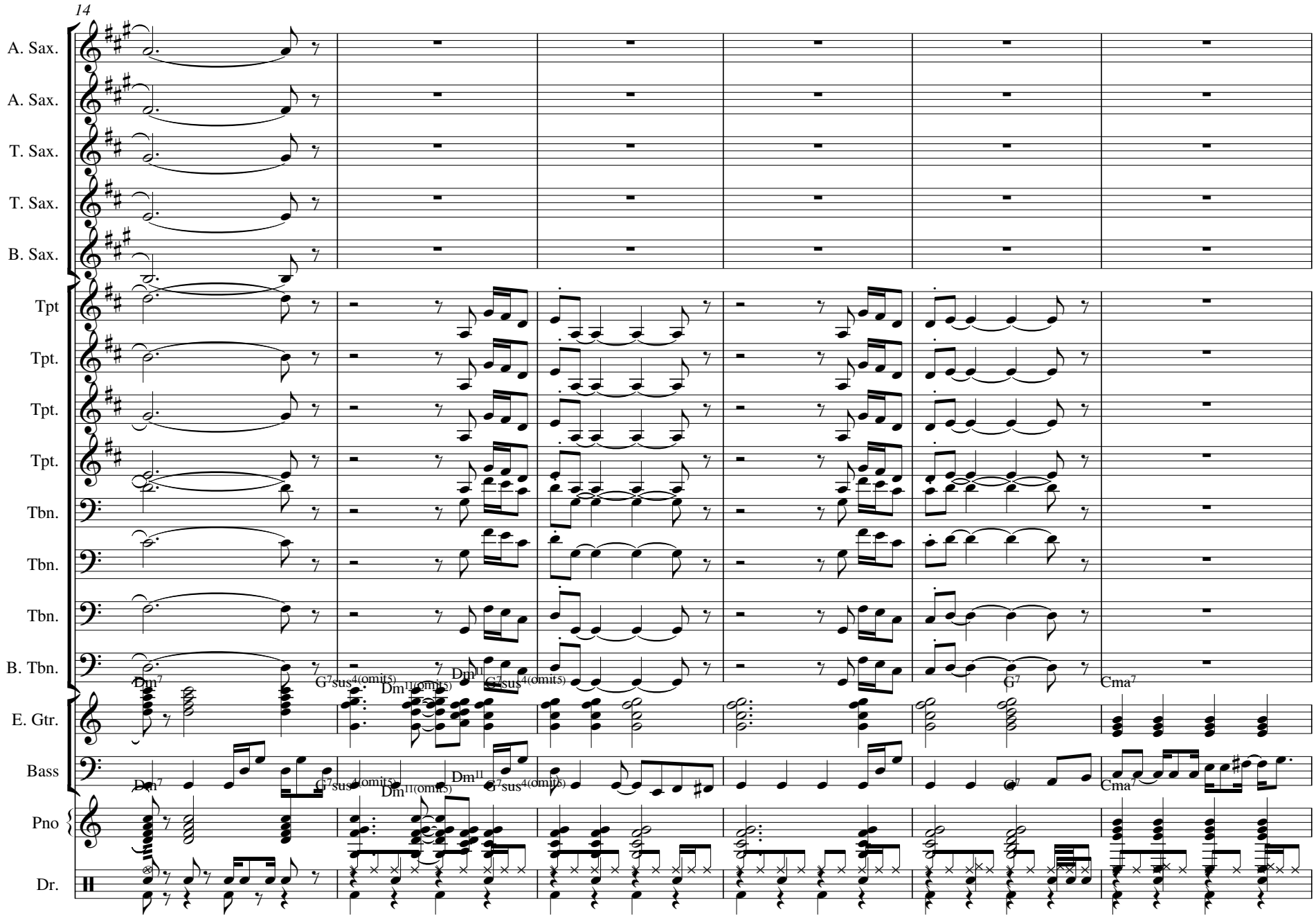
14
A. Sax.
A. Sax.
T. Sax.
T. Sax.
B. Sax.
Tpt
Tpt.
Tpt.
Tpt.
Tbn.
Tbn.
Tbn.
B. Tbn.
E. Gtr.
Bass
Pno
Dr.
Dm7
G7sus4(omit5)
Dm11(omit5)
G7sus4(omit5)
Dm11
G7sus4(omit5)
G7
Cma7

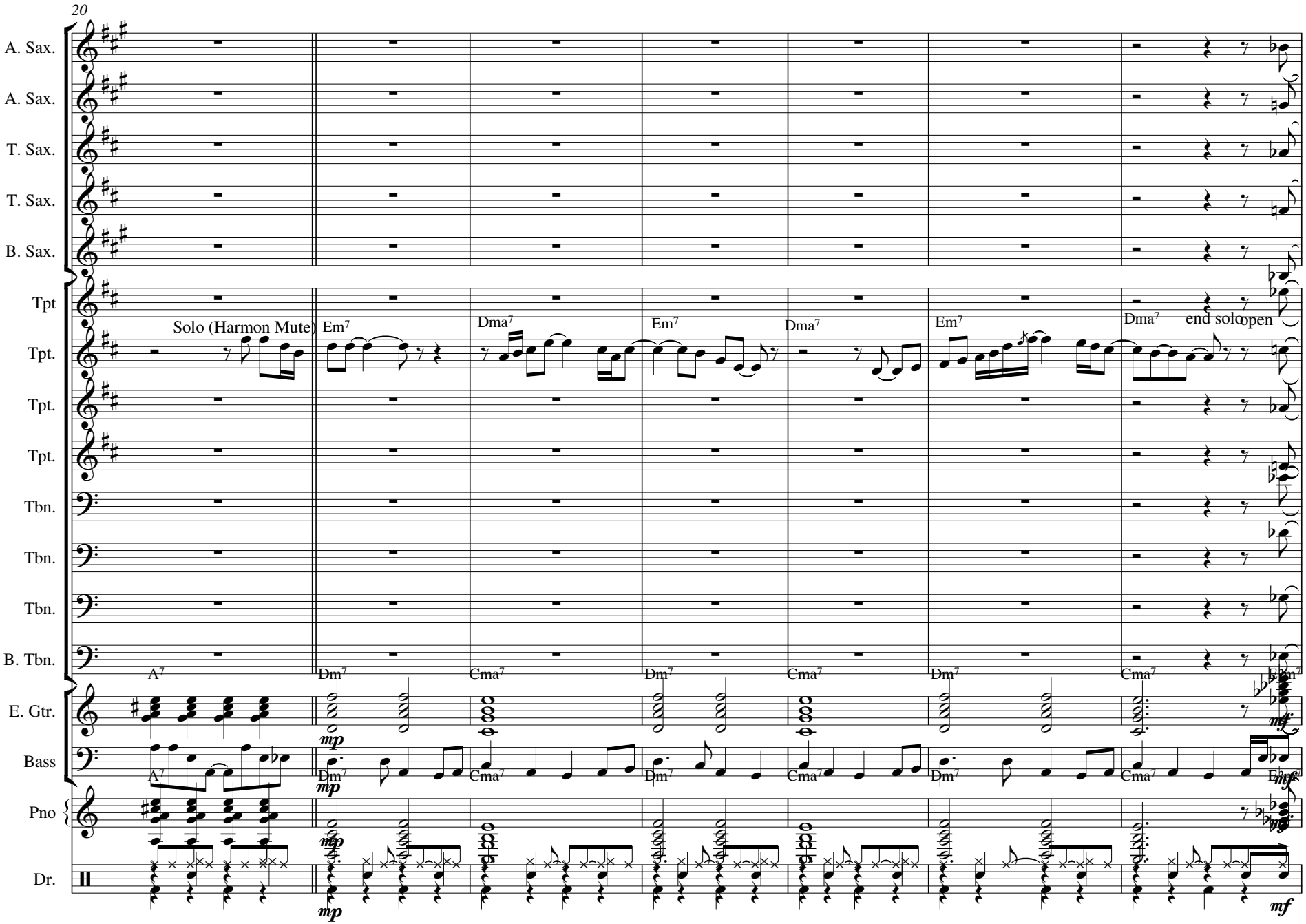
20
A. Sax.
A. Sax.
T. Sax.
T. Sax.
B. Sax.
Tpt
Tpt.
Tpt.
Tpt.
Tbn.
Tbn.
Tbn.
B. Tbn.
E. Gtr.
Bass
Pno
Dr.
Solo (Harmon Mute)
Em7
Dma7
Em7
Dma7
Em7
Dma7
end solo
open
A7
Dm7
Cma7
Dm7
Cma7
Dm7
Cma7
mp
mf

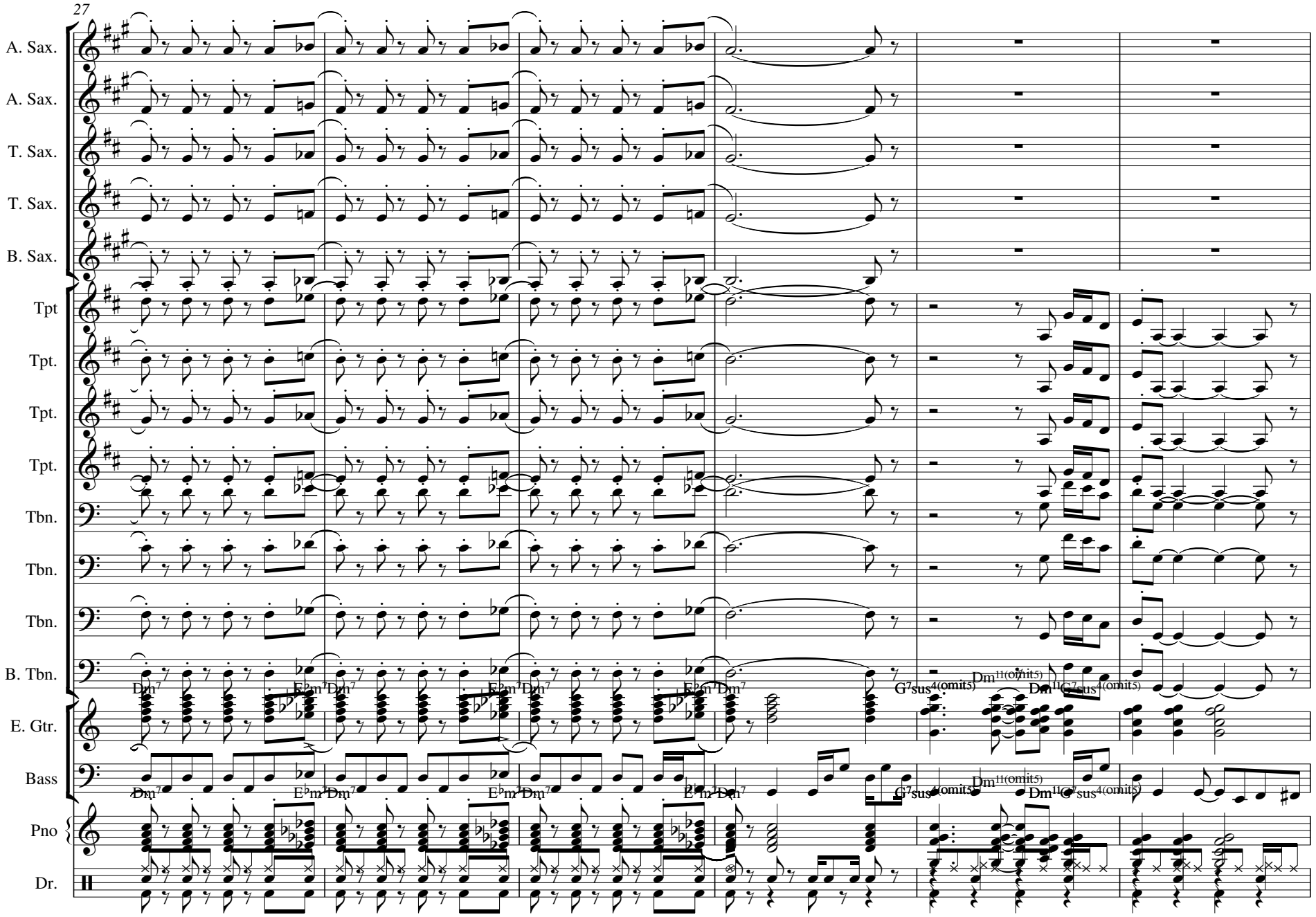
27
A. Sax.
A. Sax.
T. Sax.
T. Sax.
B. Sax.
Tpt
Tpt.
Tpt.
Tpt.
Tbn.
Tbn.
Tbn.
B. Tbn.
E. Gtr.
Bass
Pno
Dr.
Dm7
E♭m7
G7sus4(omit5)
Dm11(omit5)

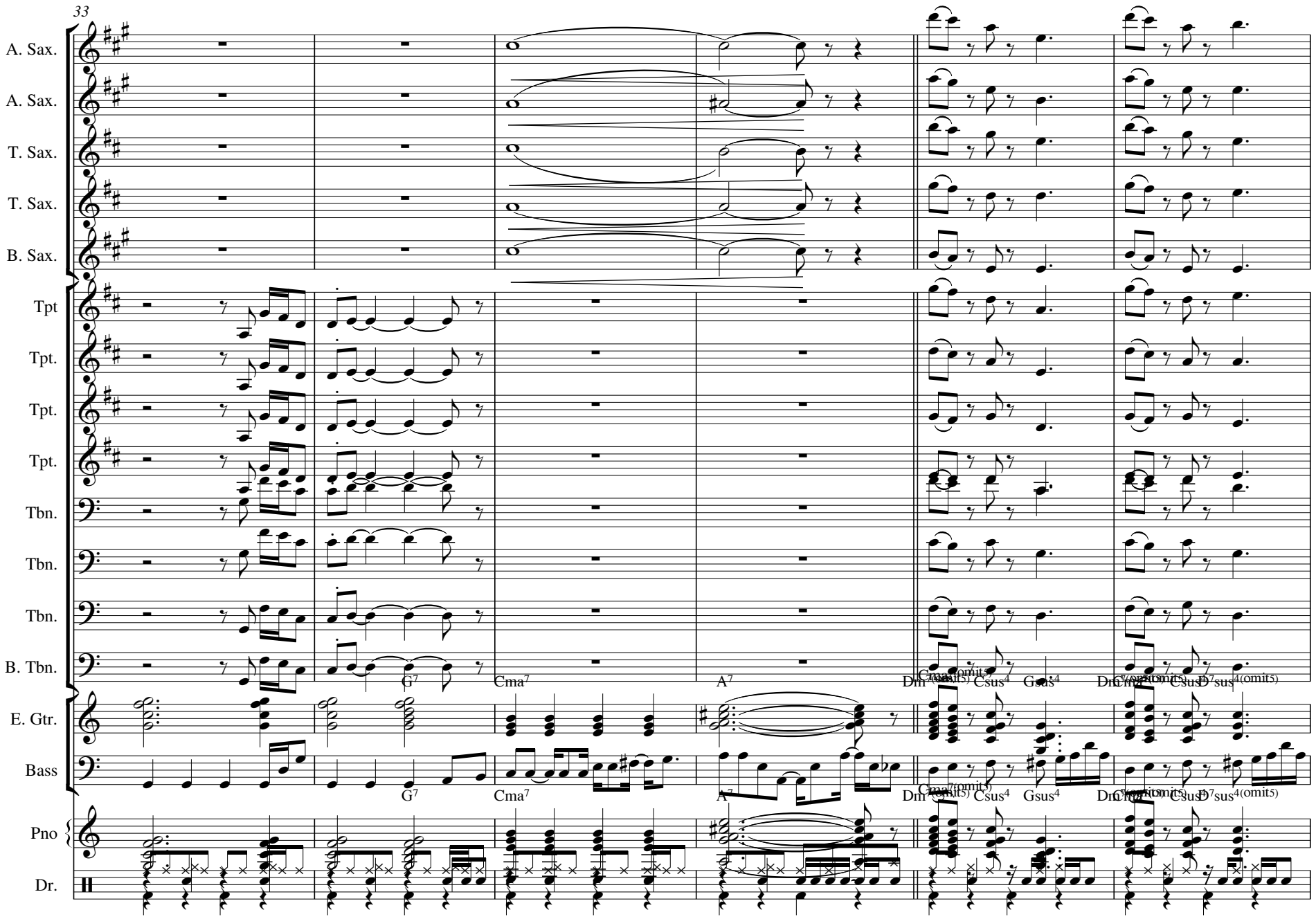
33
A. Sax.
A. Sax.
T. Sax.
T. Sax.
B. Sax.
Tpt
Tpt.
Tpt.
Tpt.
Tbn.
Tbn.
Tbn.
B. Tbn.
E. Gtr.
Bass
Pno
Dr.
G7
Cma7
A7
Csus4
Gsus4
D7sus4(omit5)

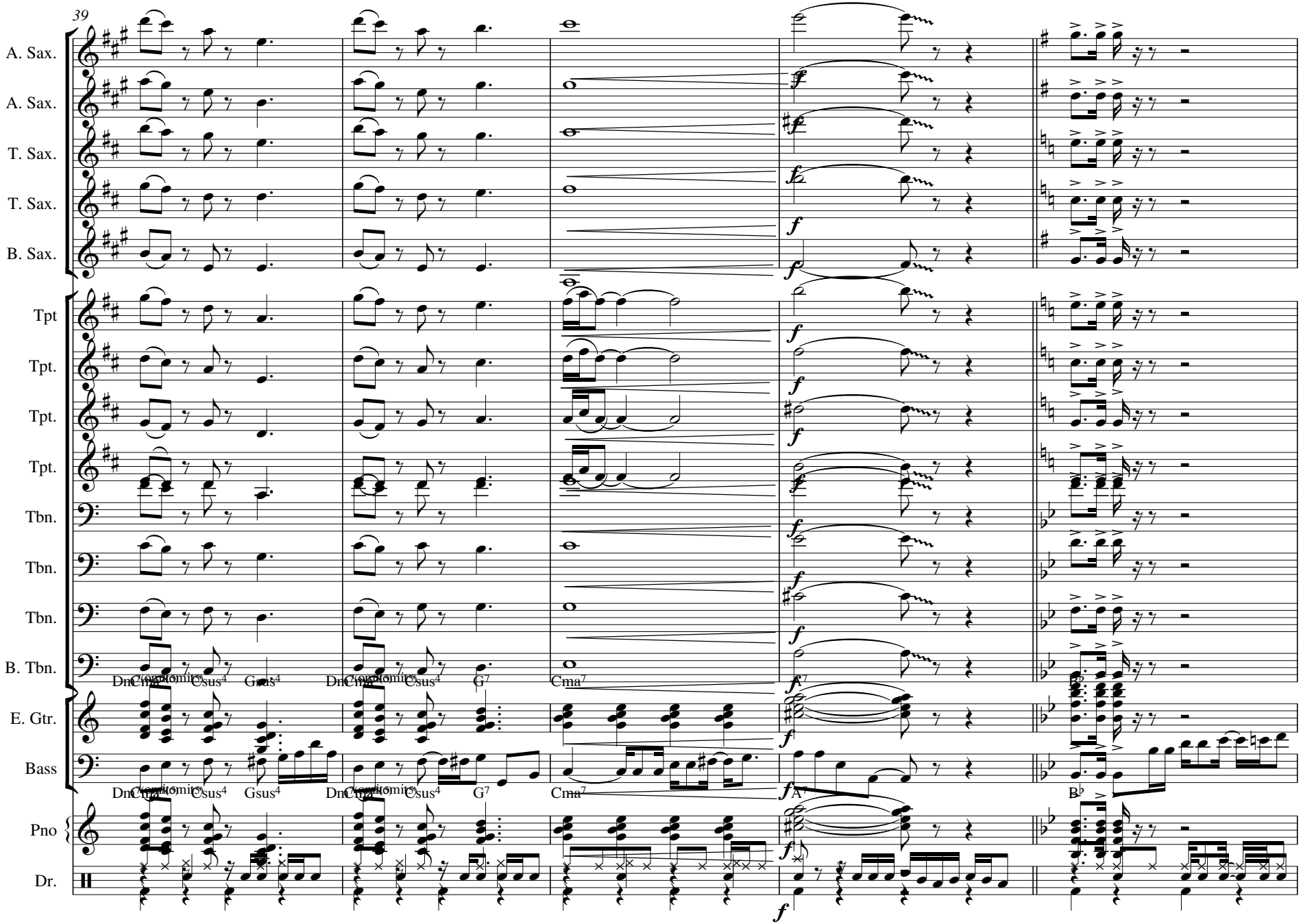
39
A. Sax.
A. Sax.
T. Sax.
T. Sax.
B. Sax.
Tpt
Tpt.
Tpt.
Tpt.
Tbn.
Tbn.
Tbn.
B. Tbn.
E. Gtr.
Bass
Pno
Dr.
Dn Cma Csus4 Gsus4 Dn Cma Csus4 G7 Cma7 A7 B♭
Dn Cma Csus4 Gsus4 Dn Cma Csus4 G7 Cma7 A7 B♭

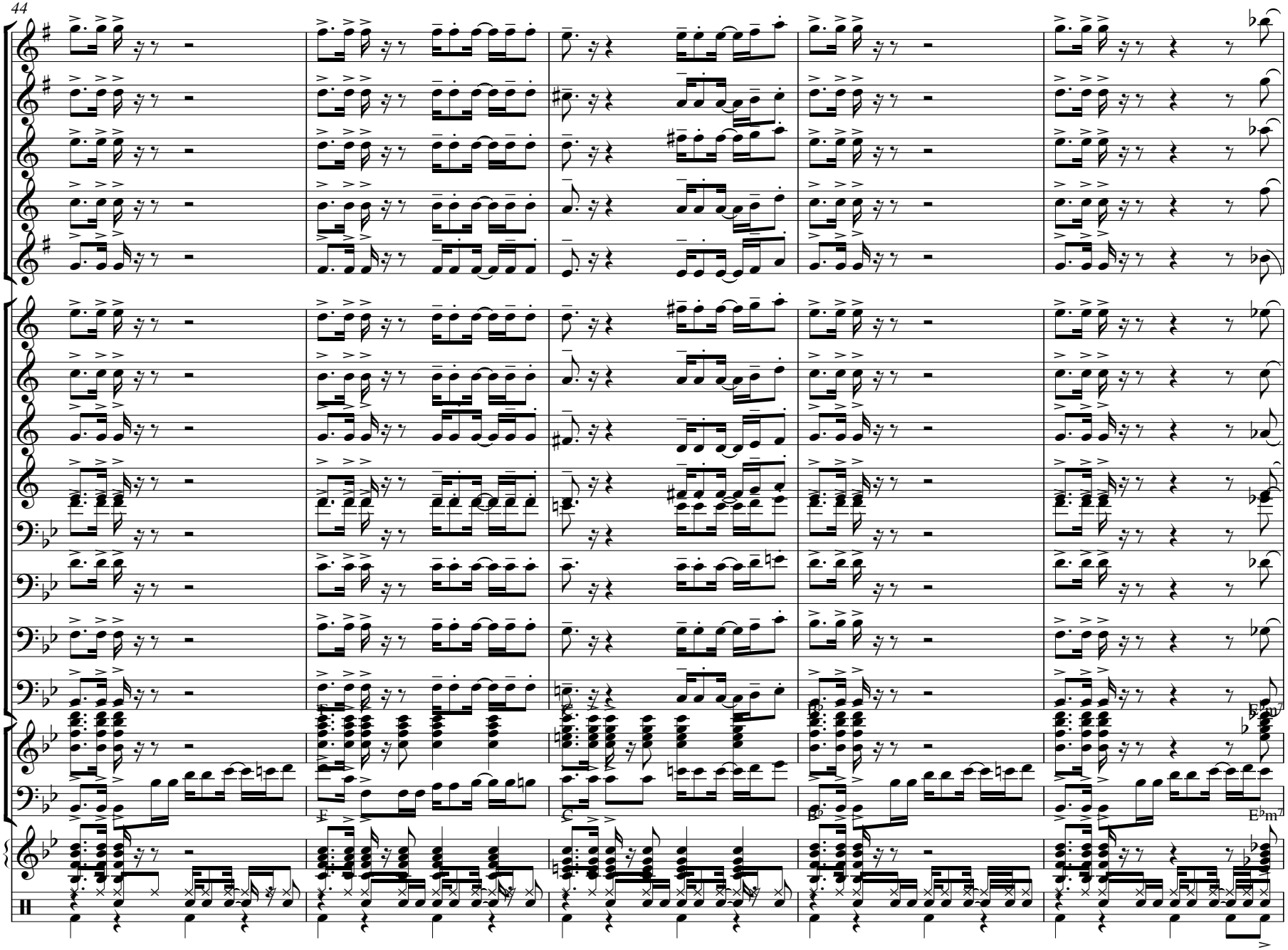
44
A. Sax.
A. Sax.
T. Sax.
T. Sax.
B. Sax.
Tpt
Tpt.
Tpt.
Tpt.
Tbn.
Tbn.
Tbn.
B. Tbn.
E. Gtr.
Bass
Pno
Dr.
F
C
B♭
E♭m7

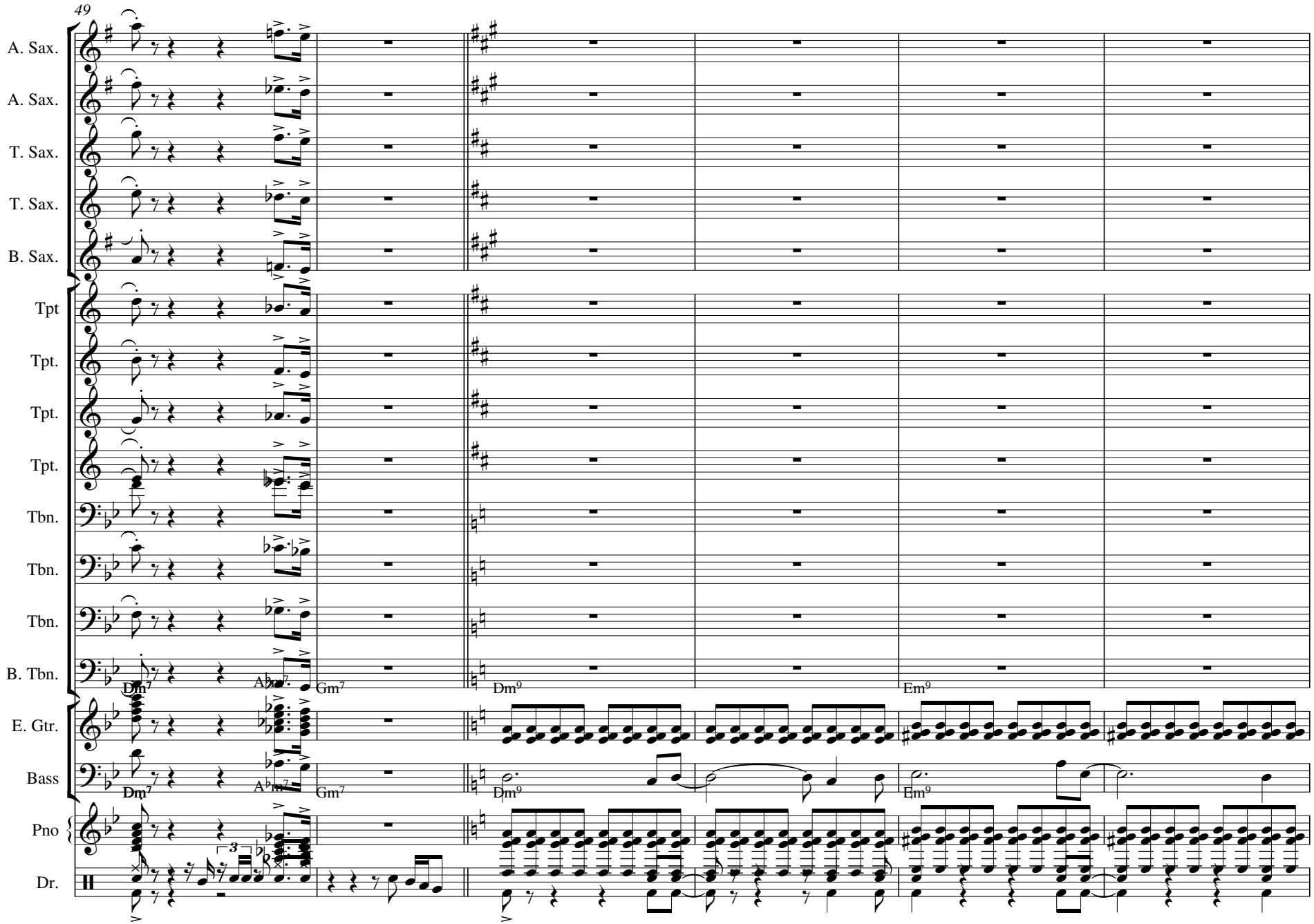
49
A. Sax.
A. Sax.
T. Sax.
T. Sax.
B. Sax.
Tpt
Tpt.
Tpt.
Tpt.
Tbn.
Tbn.
Tbn.
B. Tbn.
E. Gtr.
Bass
Pno
Dr.
Dm7
Gm7
Dm9
Em9
A♭m7
3

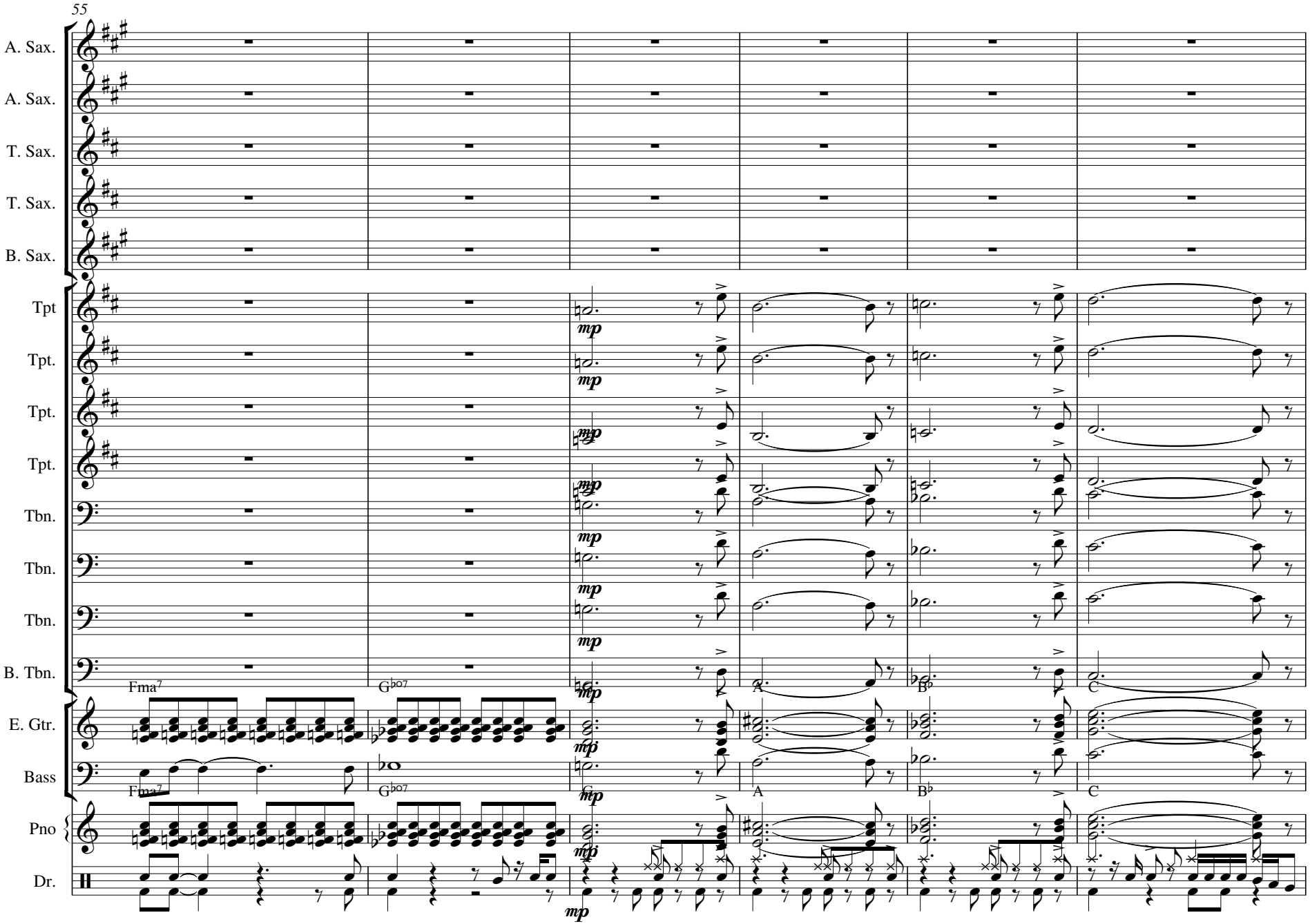
55
A. Sax.
A. Sax.
T. Sax.
T. Sax.
B. Sax.
Tpt
Tpt.
Tpt.
Tpt.
Tbn.
Tbn.
Tbn.
B. Tbn.
E. Gtr.
Bass
Pno
Dr.
Fma7
G♭o7
A
B♭
C
mp

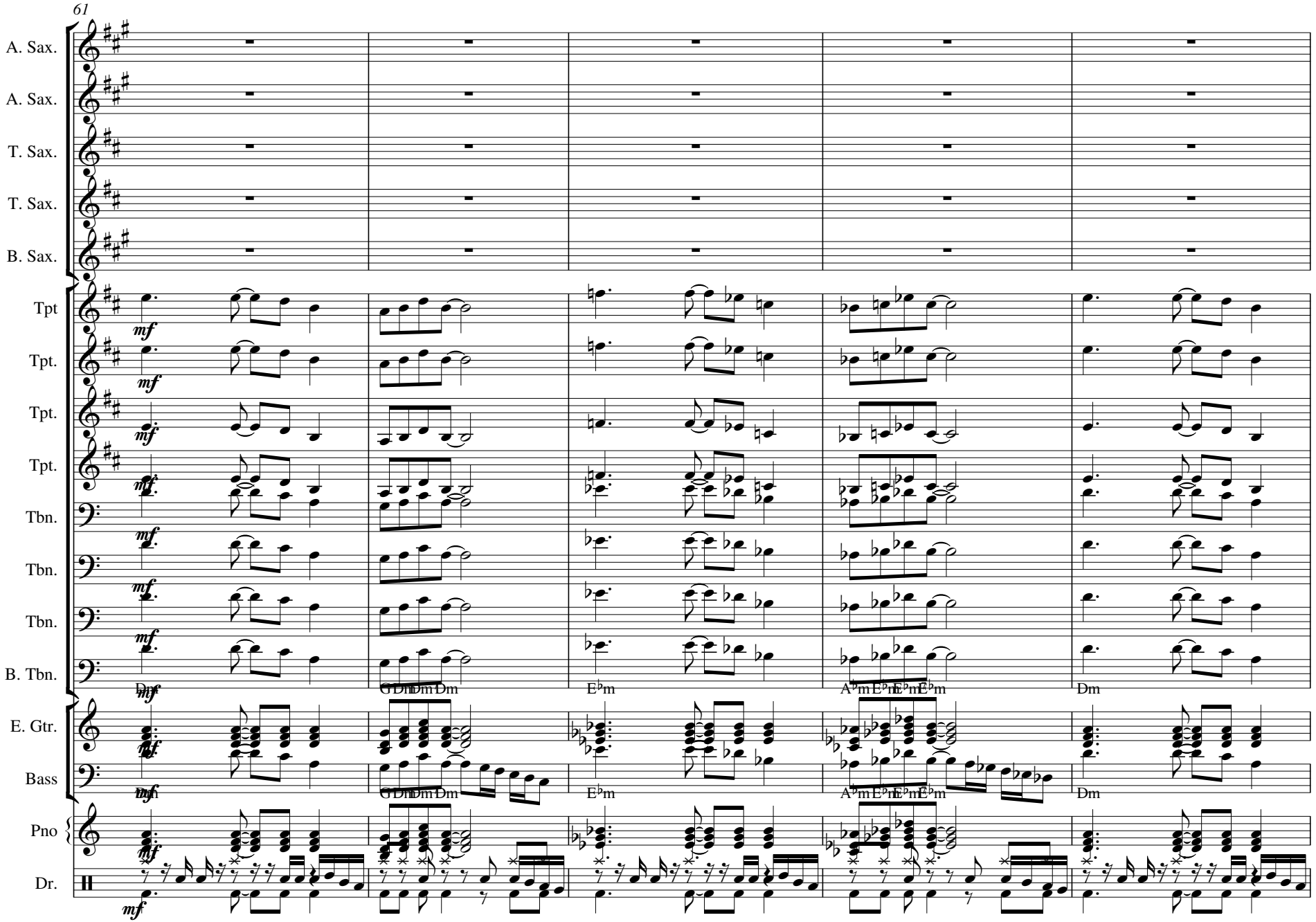
61
A. Sax.
A. Sax.
T. Sax.
T. Sax.
B. Sax.
Tpt
Tpt.
Tpt.
Tpt.
Tbn.
Tbn.
Tbn.
B. Tbn.
E. Gtr.
Bass
Pno
Dr.
mf
Dm
G Dm Dm Dm
E♭m
A♭m E♭m E♭m E♭m
Dm

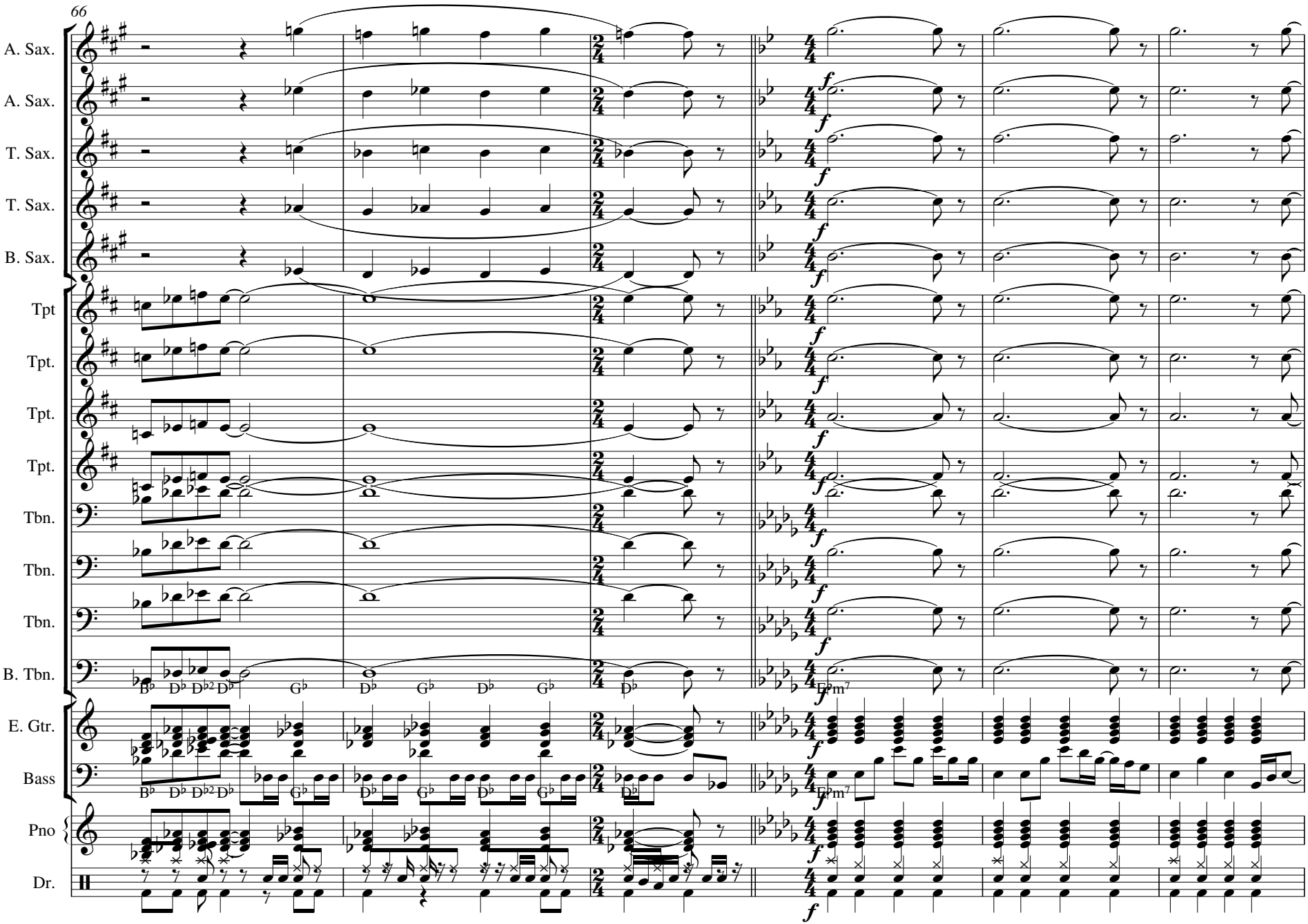
66
A. Sax.
A. Sax.
T. Sax.
T. Sax.
B. Sax.
Tpt
Tpt.
Tpt.
Tpt.
Tbn.
Tbn.
Tbn.
B. Tbn.
E. Gtr.
Bass
Pno
Dr.
f
Ebm7

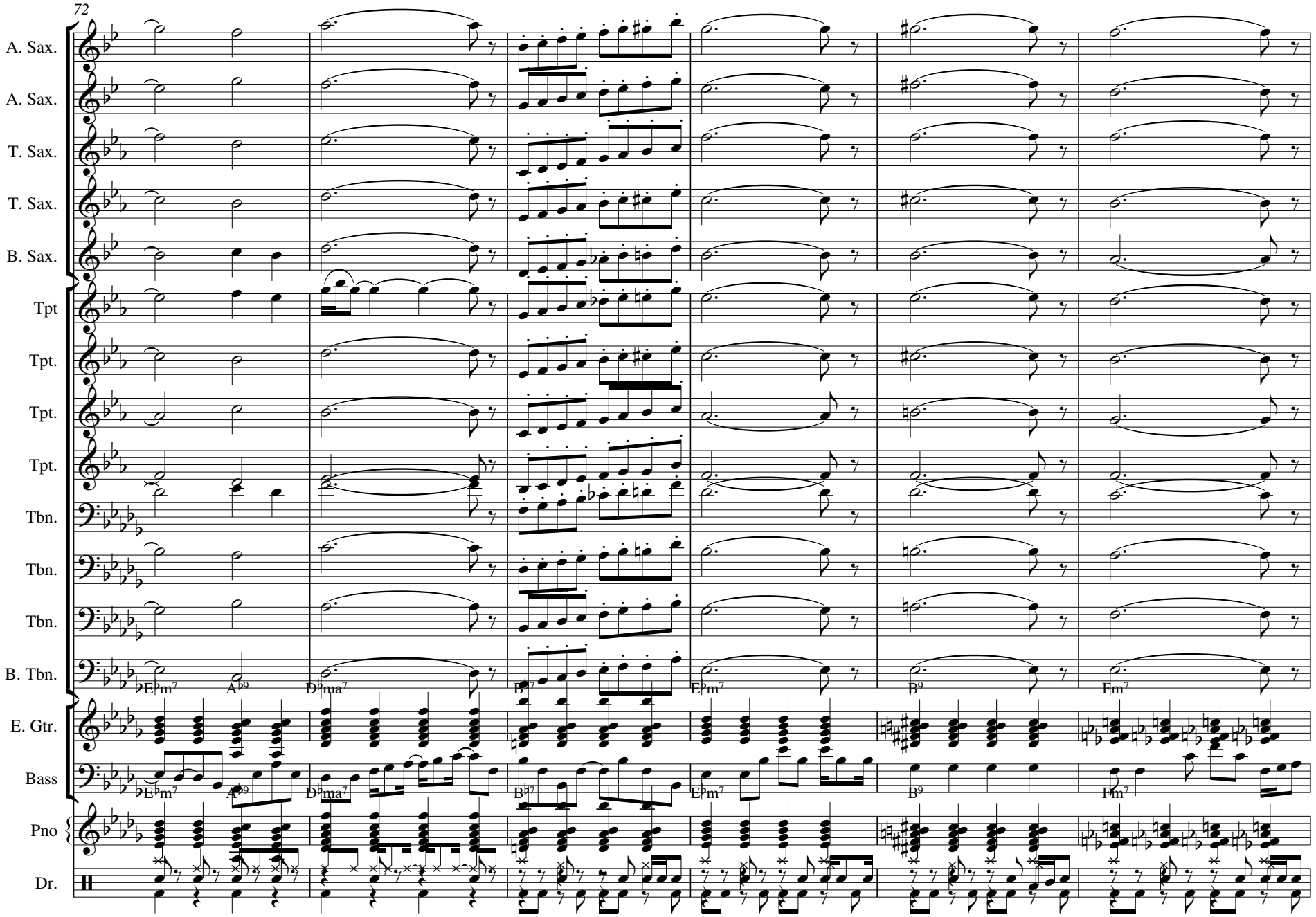
72
A. Sax.
A. Sax.
T. Sax.
T. Sax.
B. Sax.
Tpt
Tpt.
Tpt.
Tpt.
Tbn.
Tbn.
Tbn.
B. Tbn.
E. Gtr.
Bass
Pno
Dr.
E♭m7
A♭9
D♭ma7
B♭7
E♭m7
B9
Fm7

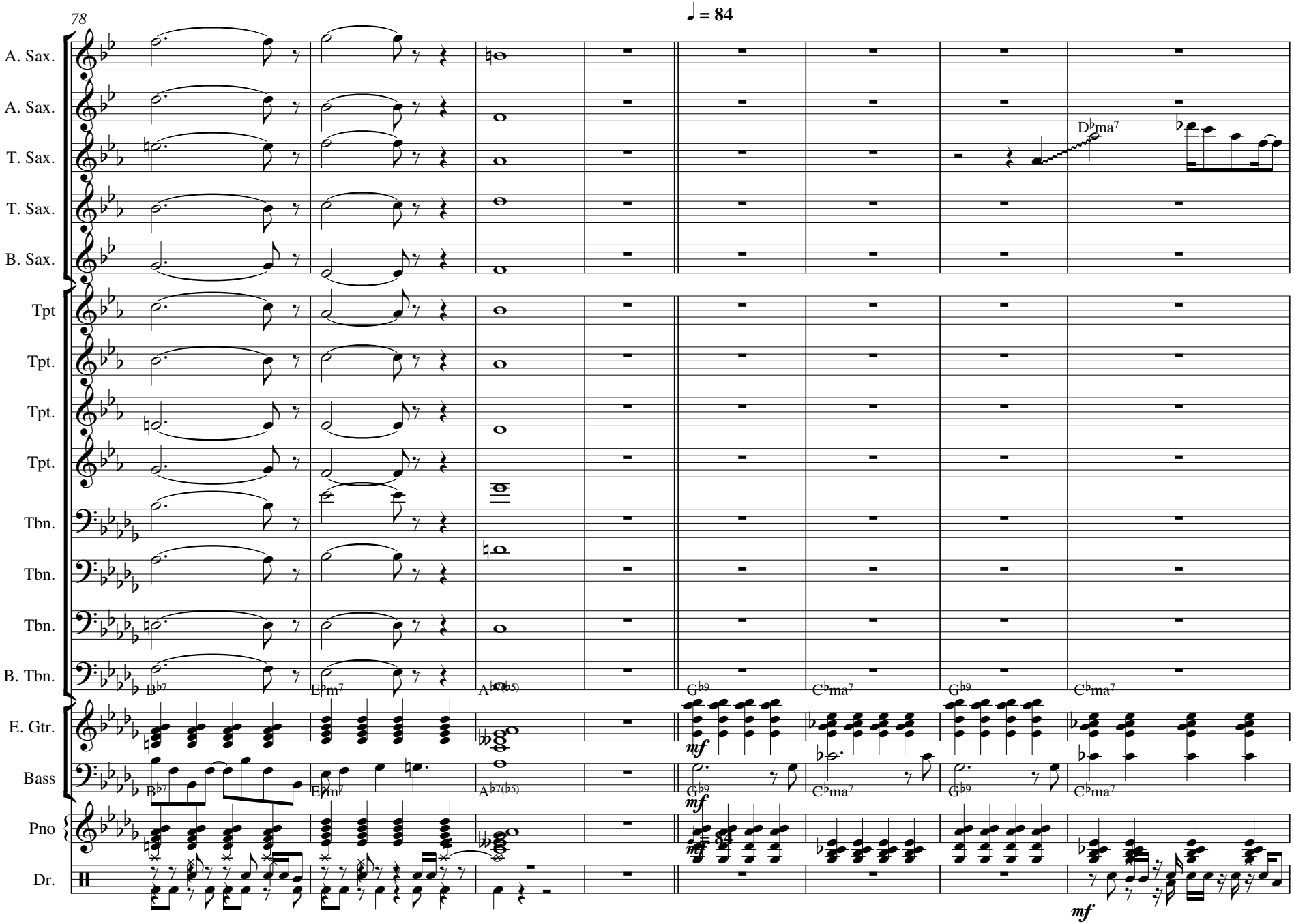
78
♩ = 84
A. Sax.
A. Sax.
T. Sax.
T. Sax.
B. Sax.
Tpt
Tpt.
Tpt.
Tpt.
Tbn.
Tbn.
Tbn.
B. Tbn.
E. Gtr.
Bass
Pno
Dr.
B♭7
E♭m7
A♭7(♭5)
G♭9
C♭ma7
D♭ma7
mf

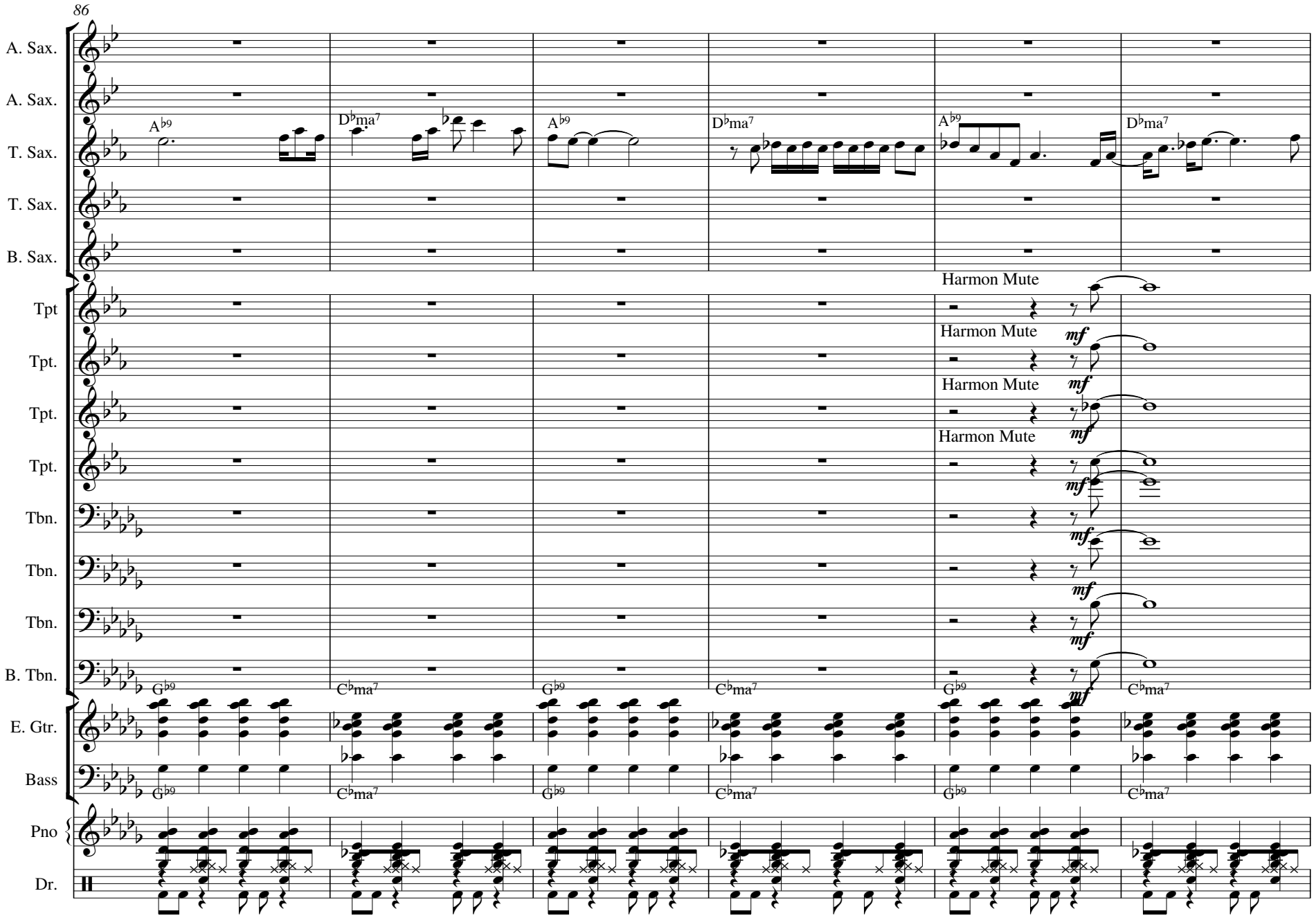
86
A. Sax.
A. Sax.
T. Sax.
T. Sax.
B. Sax.
Tpt
Tpt.
Tpt.
Tpt.
Tbn.
Tbn.
Tbn.
B. Tbn.
E. Gtr.
Bass
Pno
Dr.
A♭9
D♭ma7
A♭9
D♭ma7
A♭9
D♭ma7
Harmon Mute
Harmon Mute
Harmon Mute
Harmon Mute
mf
G♭9
C♭ma7
G♭9
C♭ma7
G♭9
C♭ma7

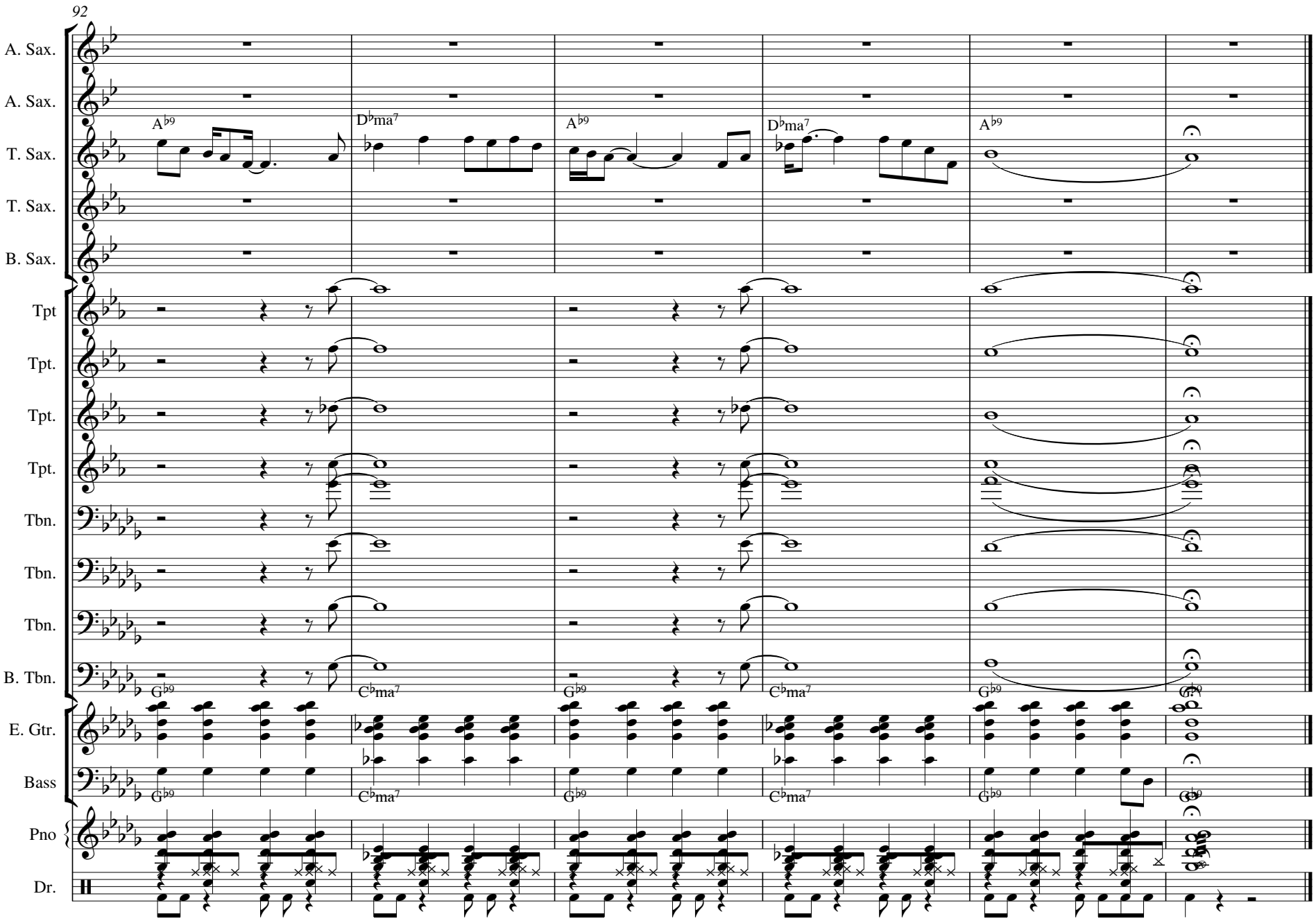
92
A. Sax.
A. Sax.
T. Sax.
T. Sax.
B. Sax.
Tpt
Tpt.
Tpt.
Tpt.
Tbn.
Tbn.
Tbn.
B. Tbn.
E. Gtr.
Bass
Pno
Dr.
A♭9
D♭ma7
A♭9
D♭ma7
A♭9
G♭9
C♭ma7
G♭9
C♭ma7
G♭9
G♭9
G♭9
C♭ma7
G♭9
C♭ma7
G♭9
G♭9

You've Made Me So Very Happy

1st Alto Saxophone

arr. by Bob Reed

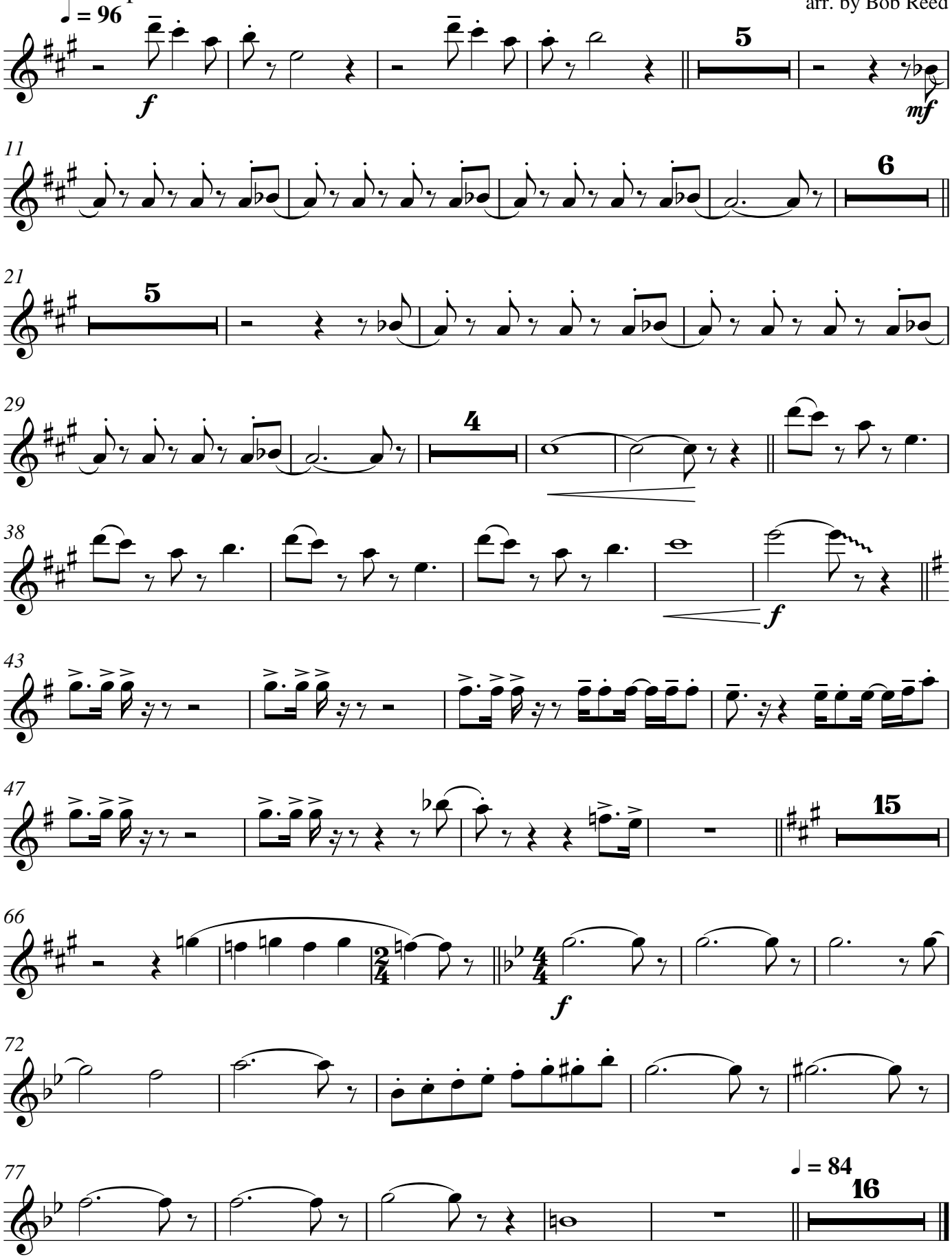

You've Made Me So Very Happy

2nd Alto Saxophone

arr. by Bob Reed

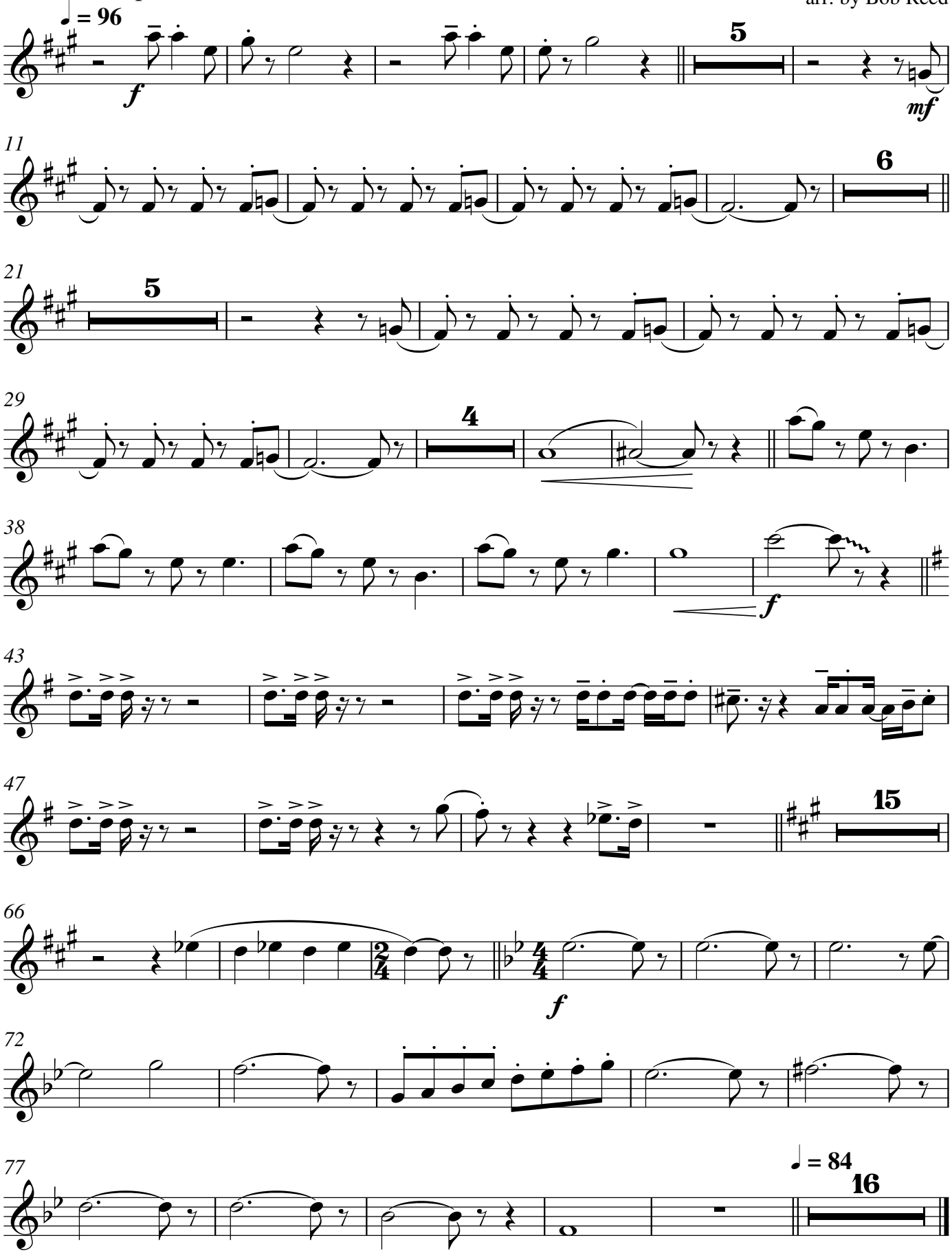

1st Tenor Saxophone

You've Made Me So Very Happy

arr. by Bob Reed

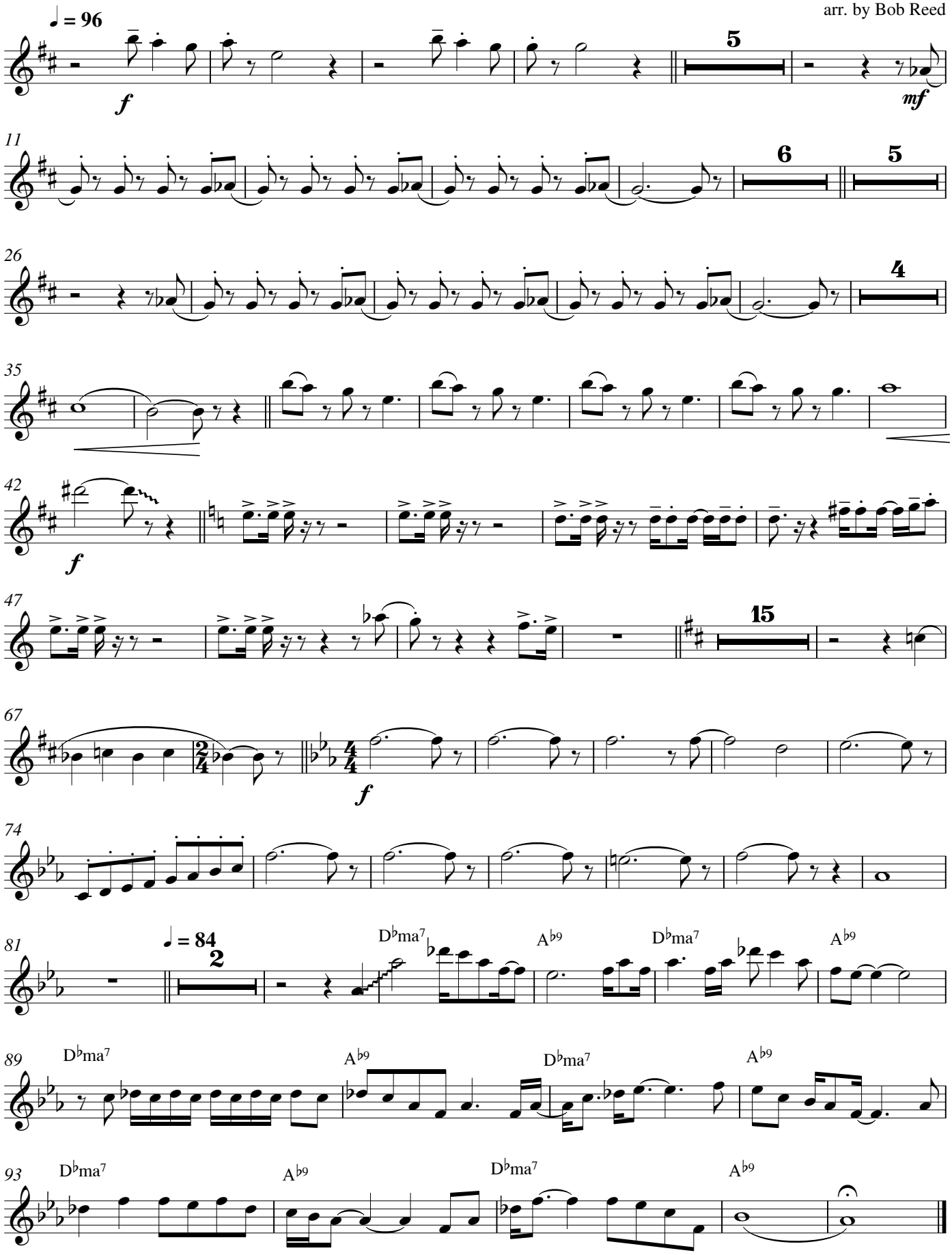

You've Made Me So Very Happy

2nd Tenor Saxophone

arr. by Bob Reed

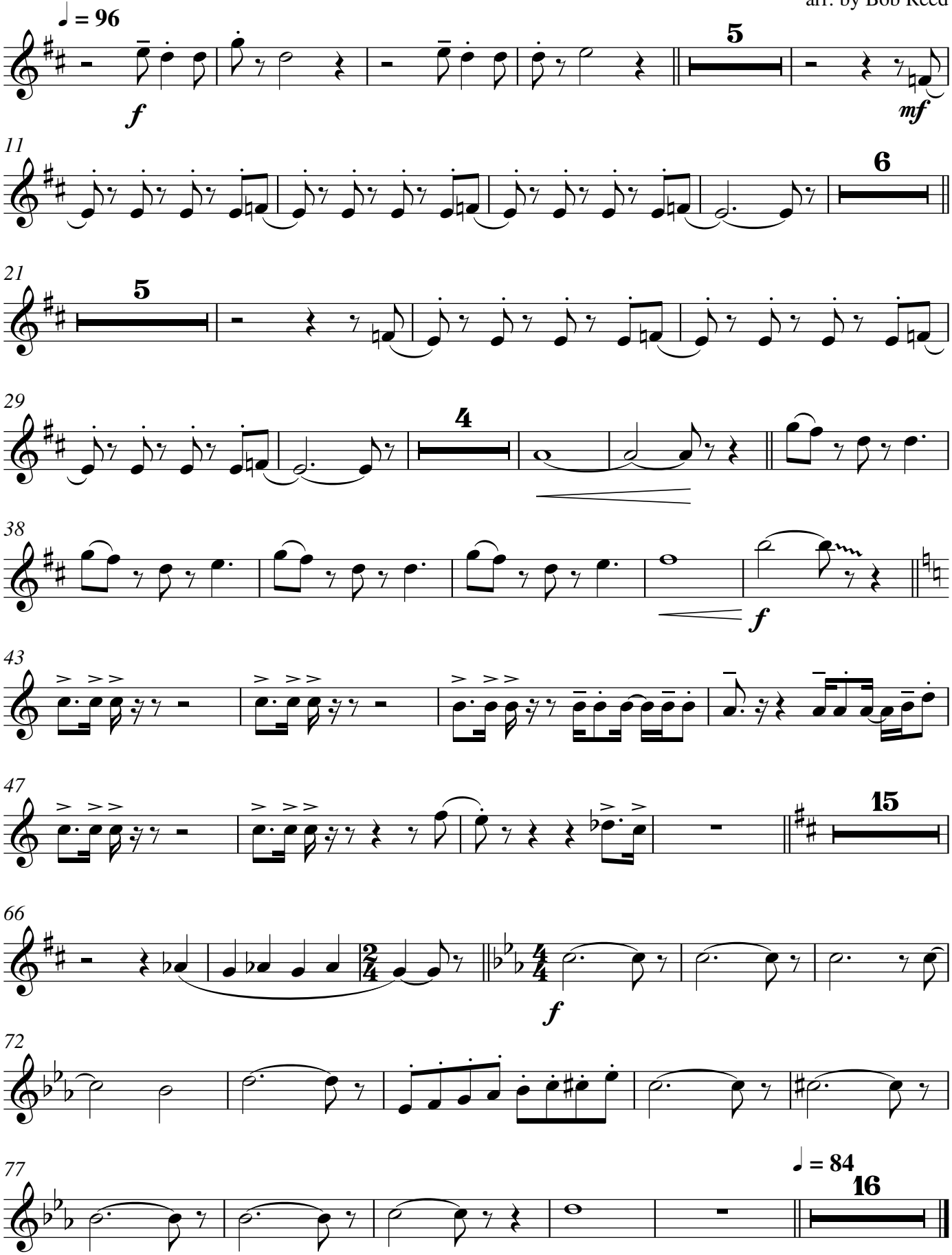

You've Made Me So Very Happy

Baritone Saxophone

arr. by Bob Reed

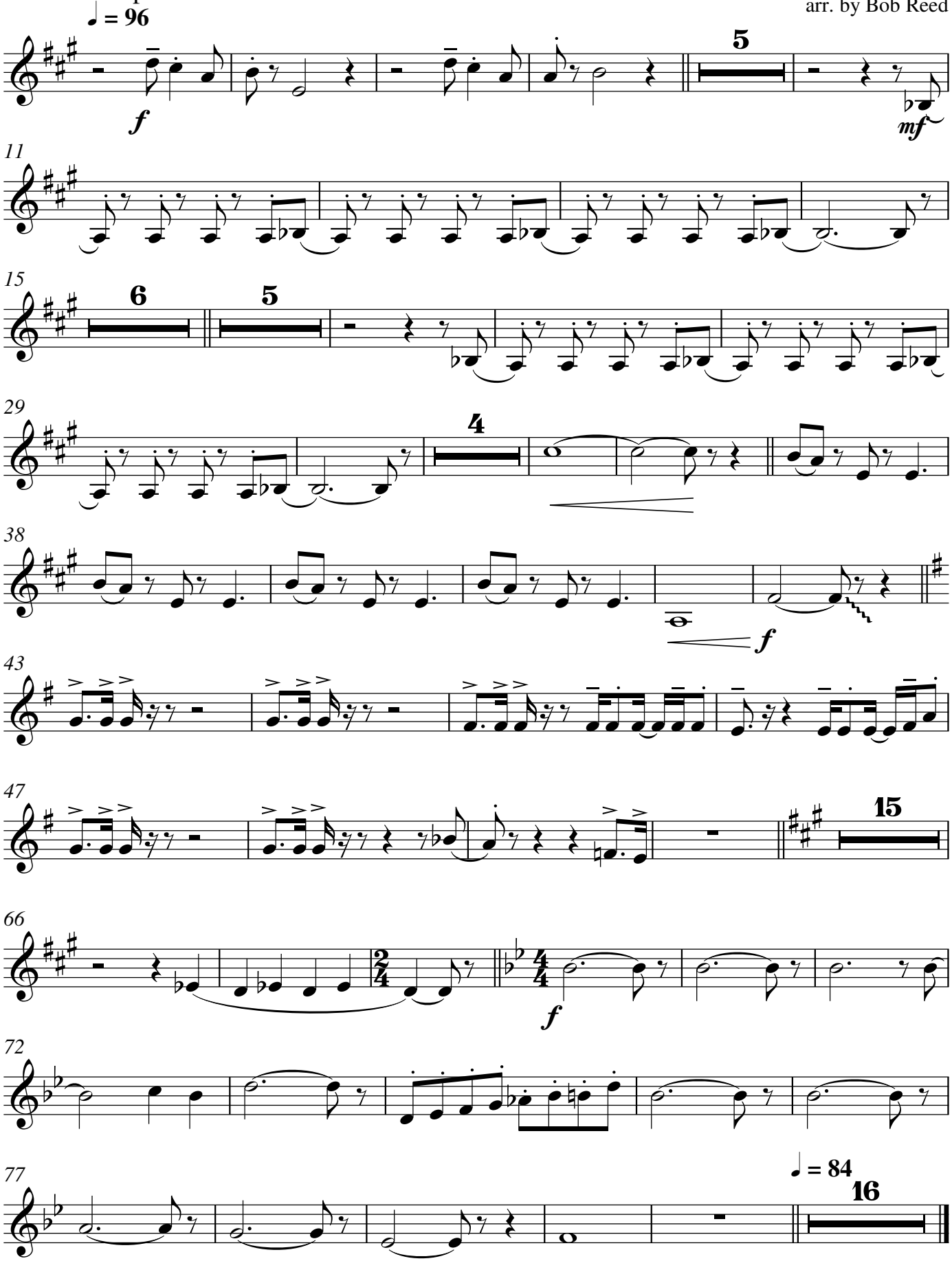

1st Trumpet in B♭

You've Made Me So Very Happy

arr. by Bob Reed

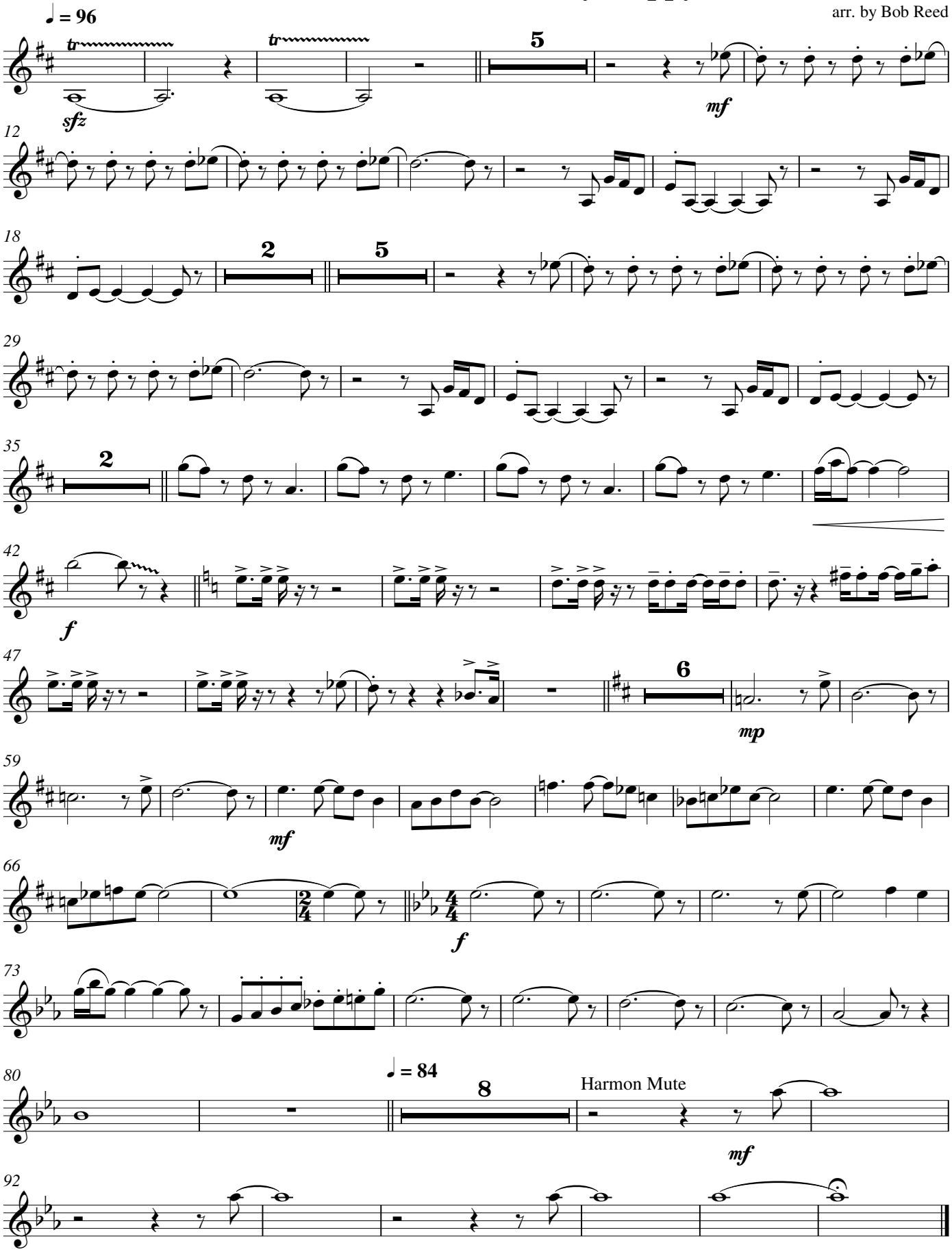

2nd Trumpet in B♭

You've Made Me So Very Happy

arr. by Bob Reed

♩ = 96

tr *sfz*

tr

5

mf

12

18

Solo (Harmon Mute) Em7 Dma7 Em7

24

Dma7 Em7 Dma7 end solo open

29

35

2

42

f

47

6

mp

59

mf

66

f

74

82

♩ = 84

8

Harmon Mute

mf

3rd Trumpet in B♭

You've Made Me So Very Happy

arr. by Bob Reed

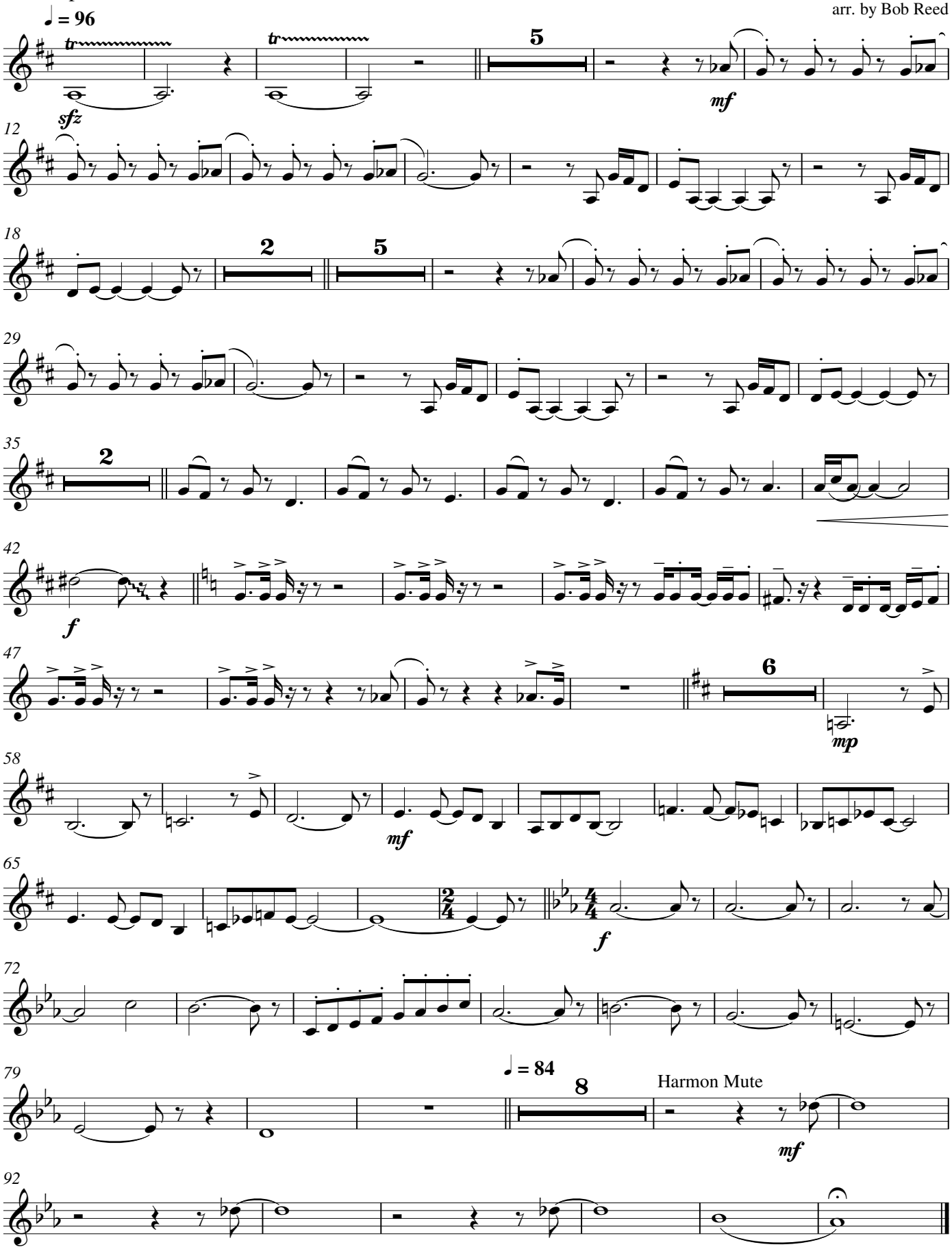

4th Trumpet in B♭

You've Made Me So Very Happy

arr. by Bob Reed

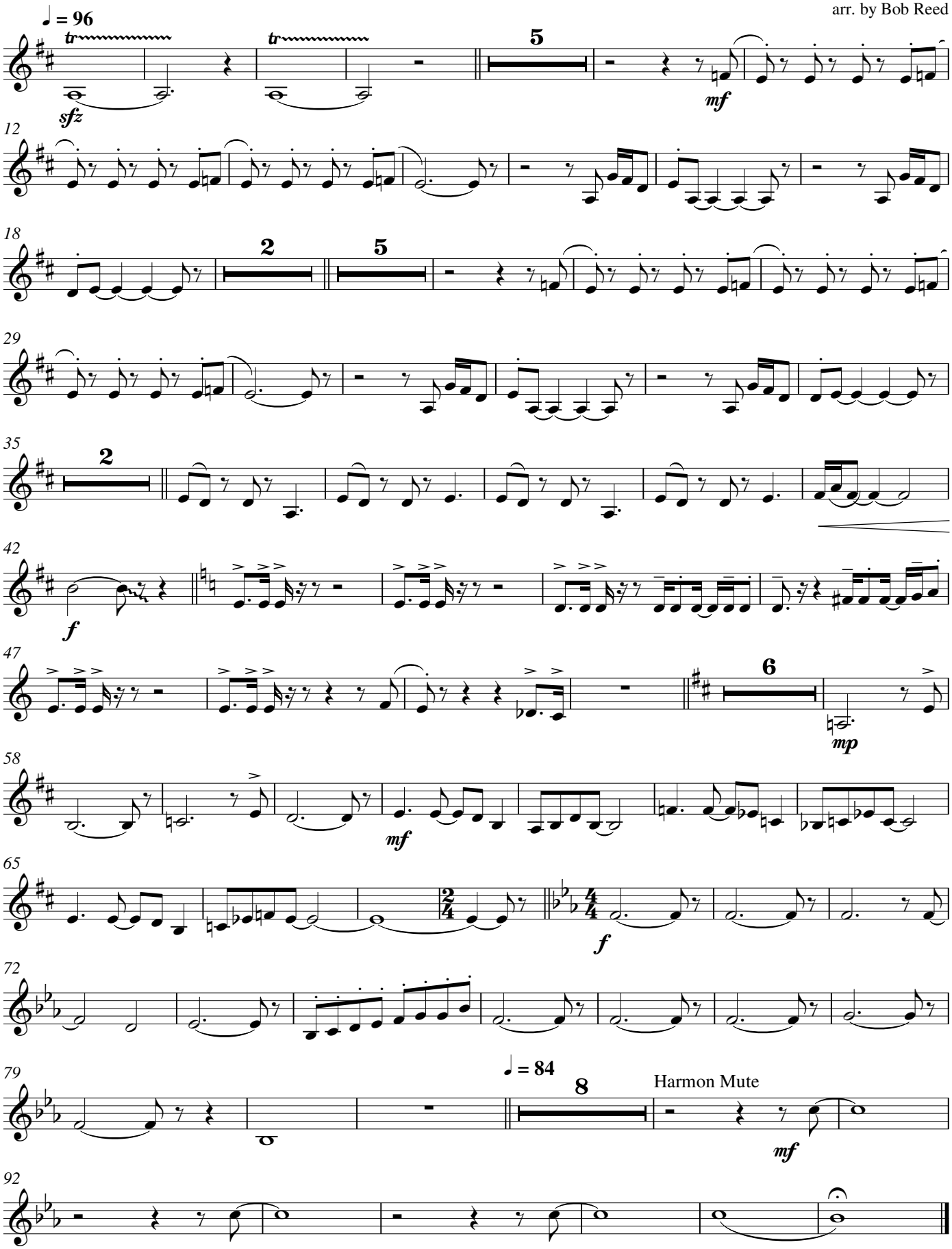

1st Trombone

You've Made Me So Very Happy

arr. by Bob Reed

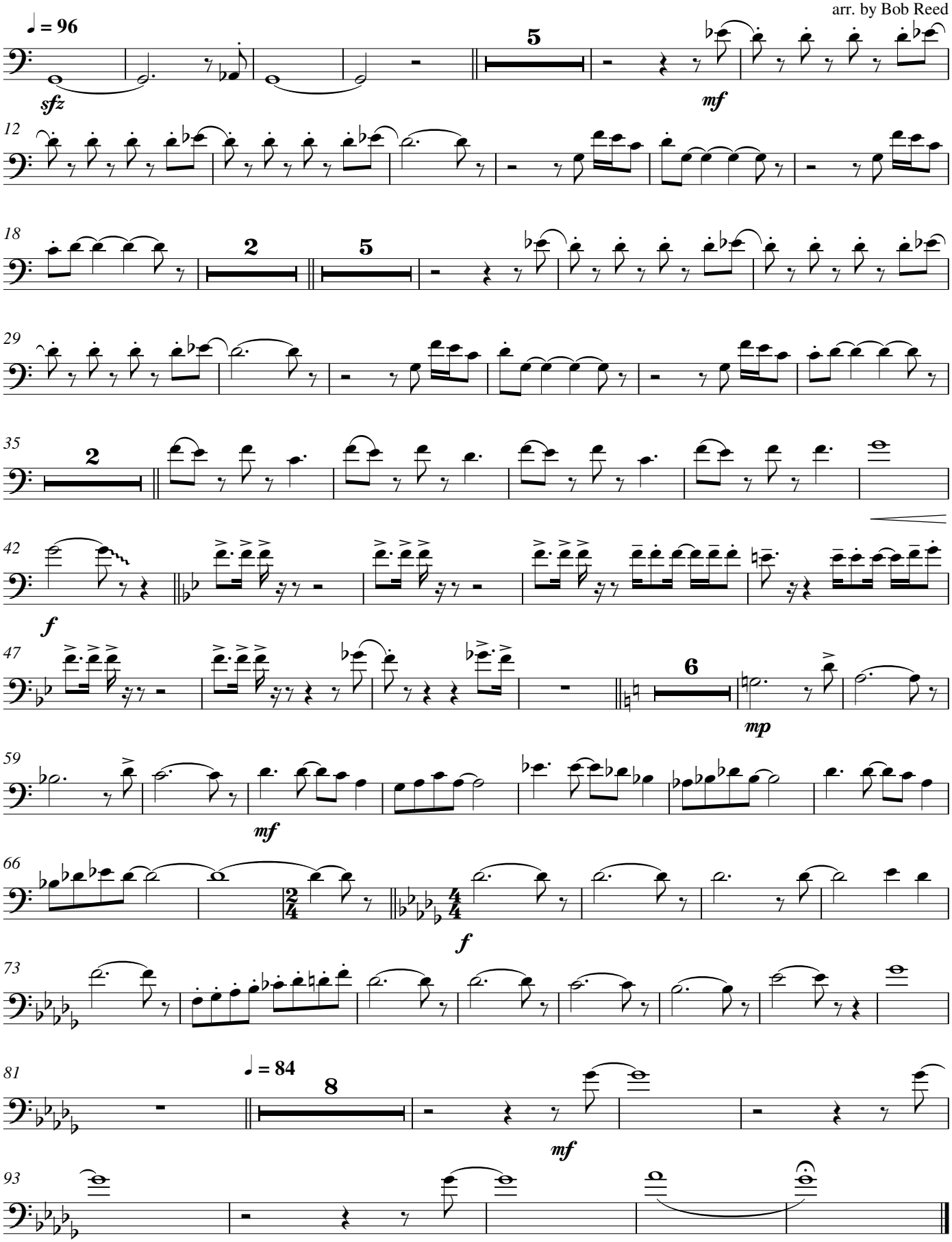

2nd Trombone

You've Made Me So Very Happy

arr. by Bob Reed

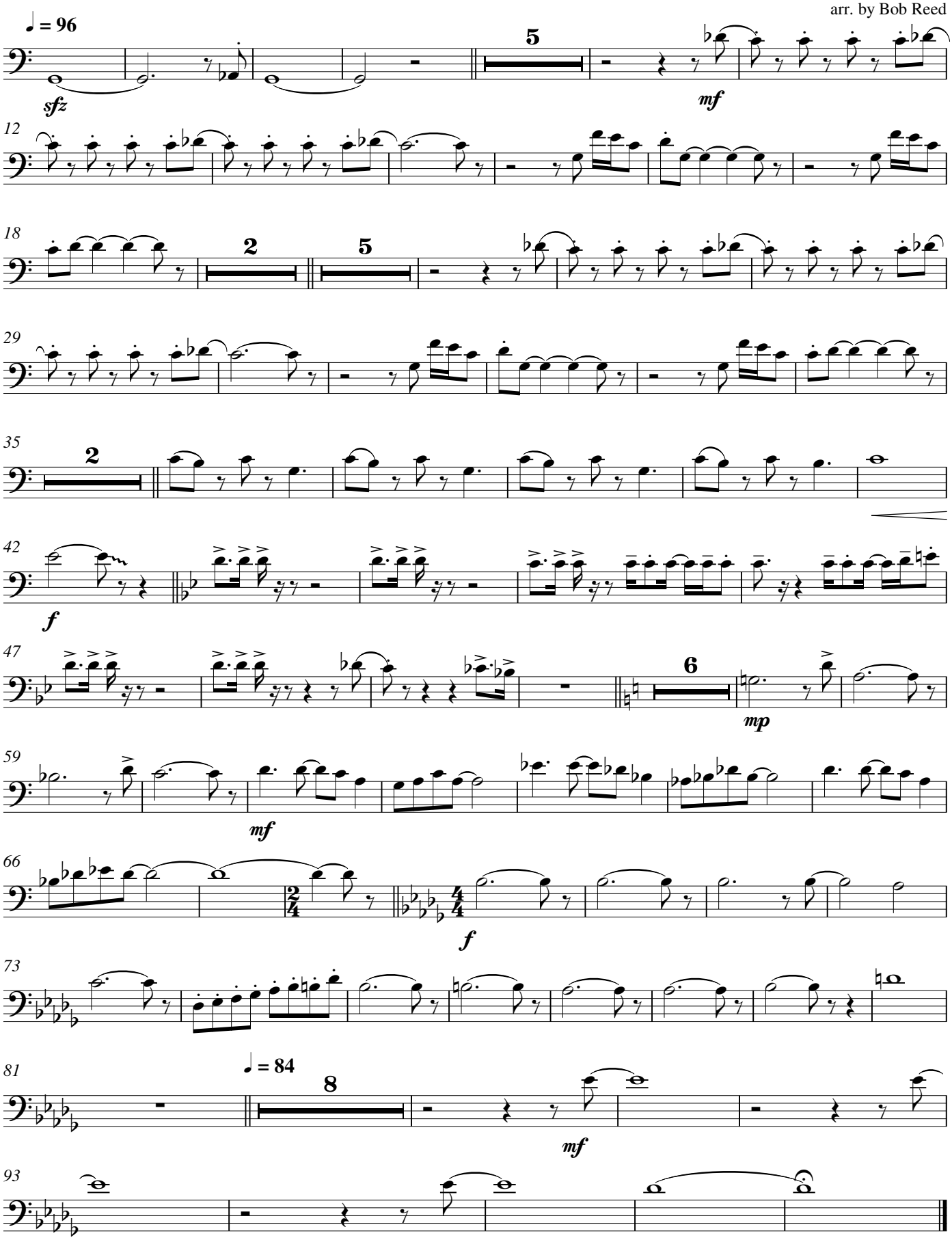

3rd Trombone

You've Made Me So Very Happy

arr. by Bob Reed

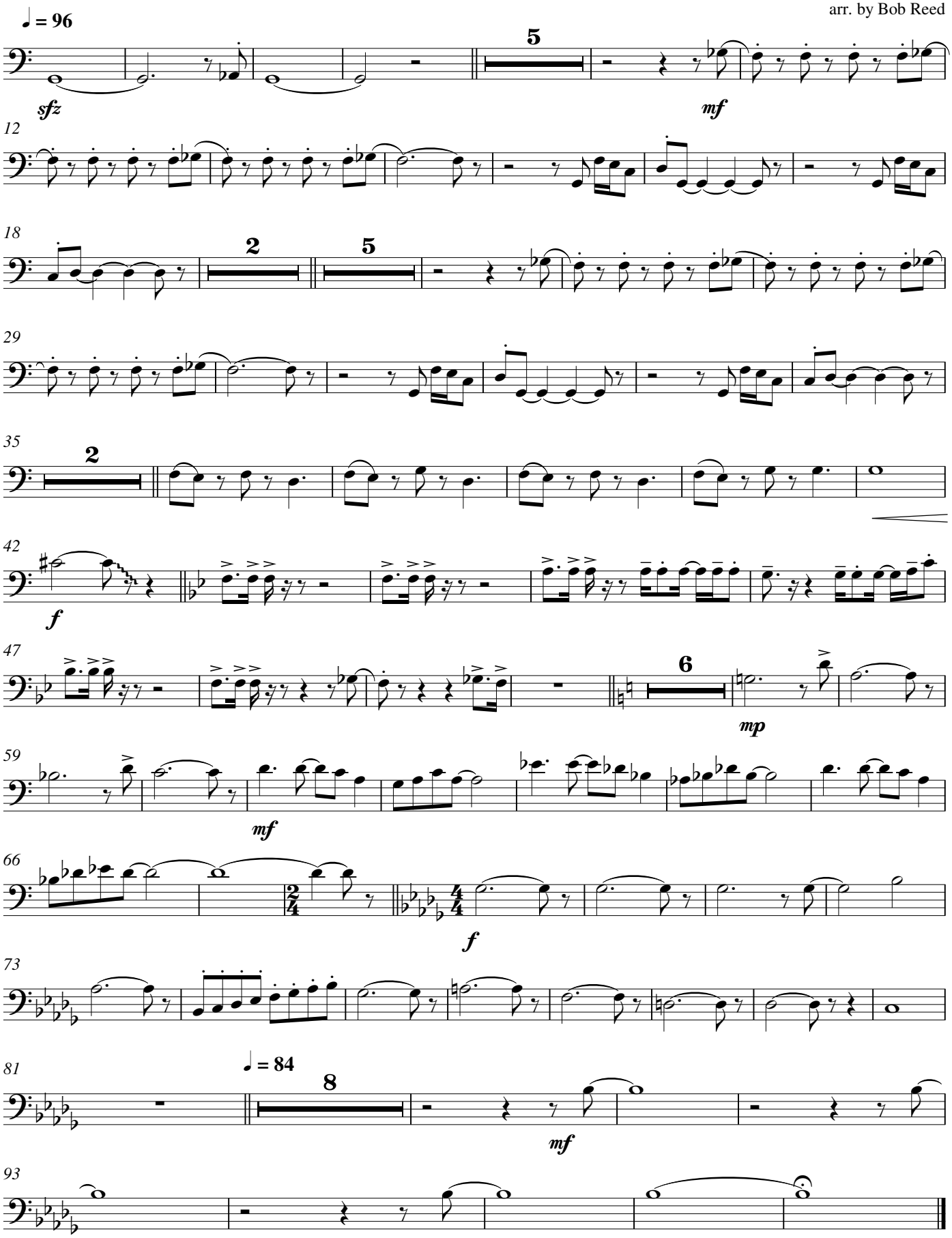

Bass Trombone

You've Made Me So Very Happy

arr. by Bob Reed

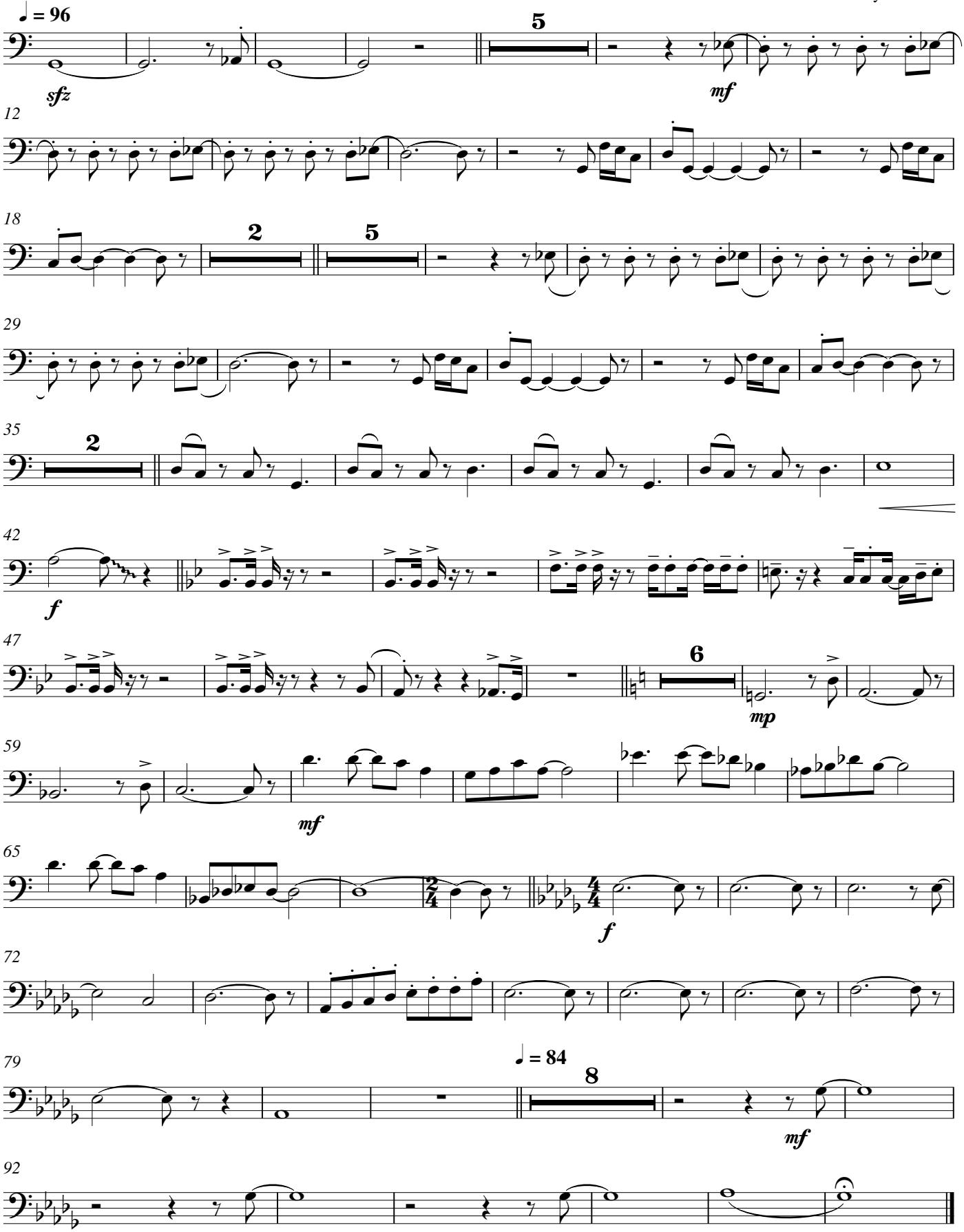

You've Made Me So Very Happy

arr. by Bob Reed

Piano

♩ = 96

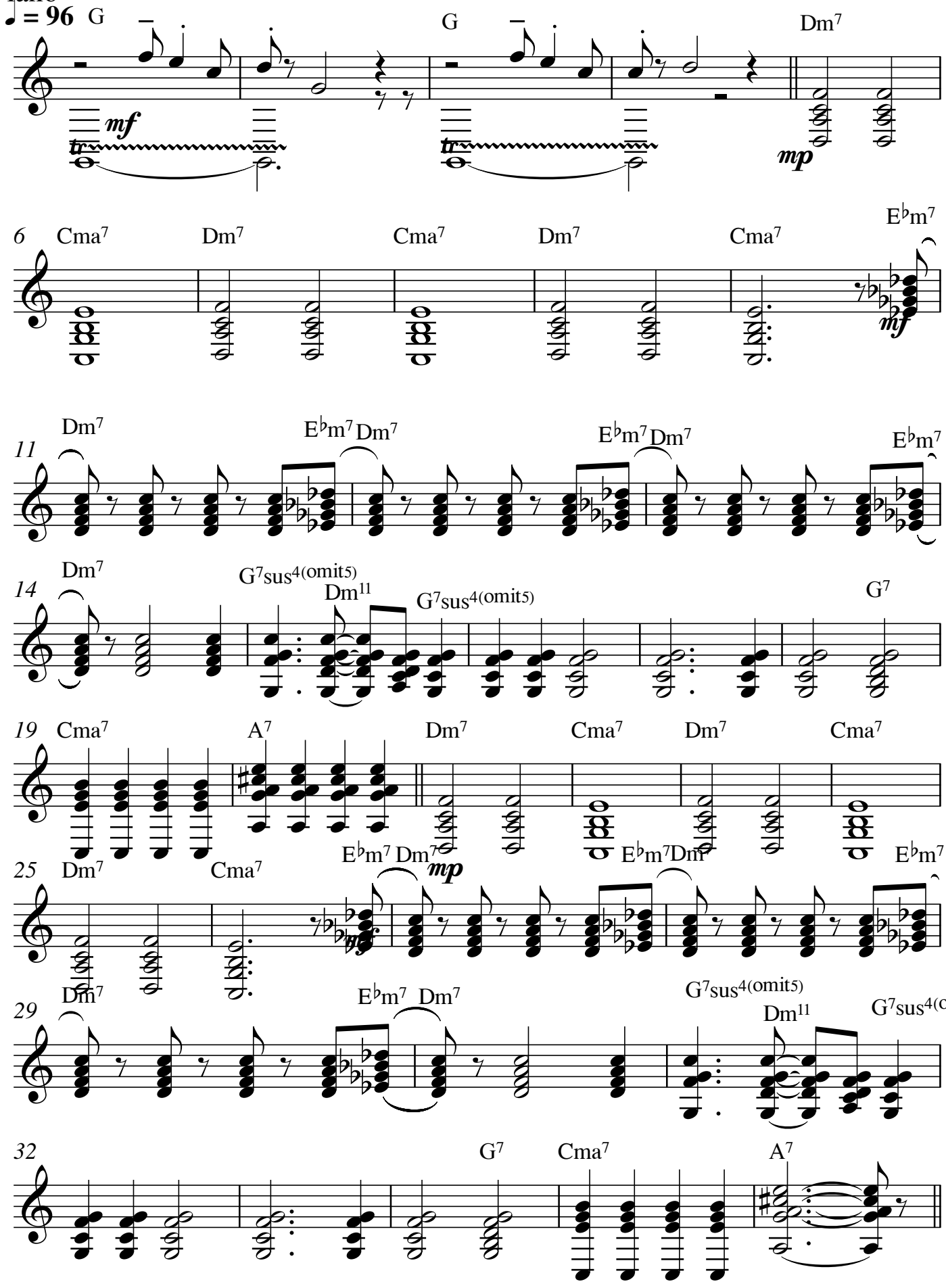

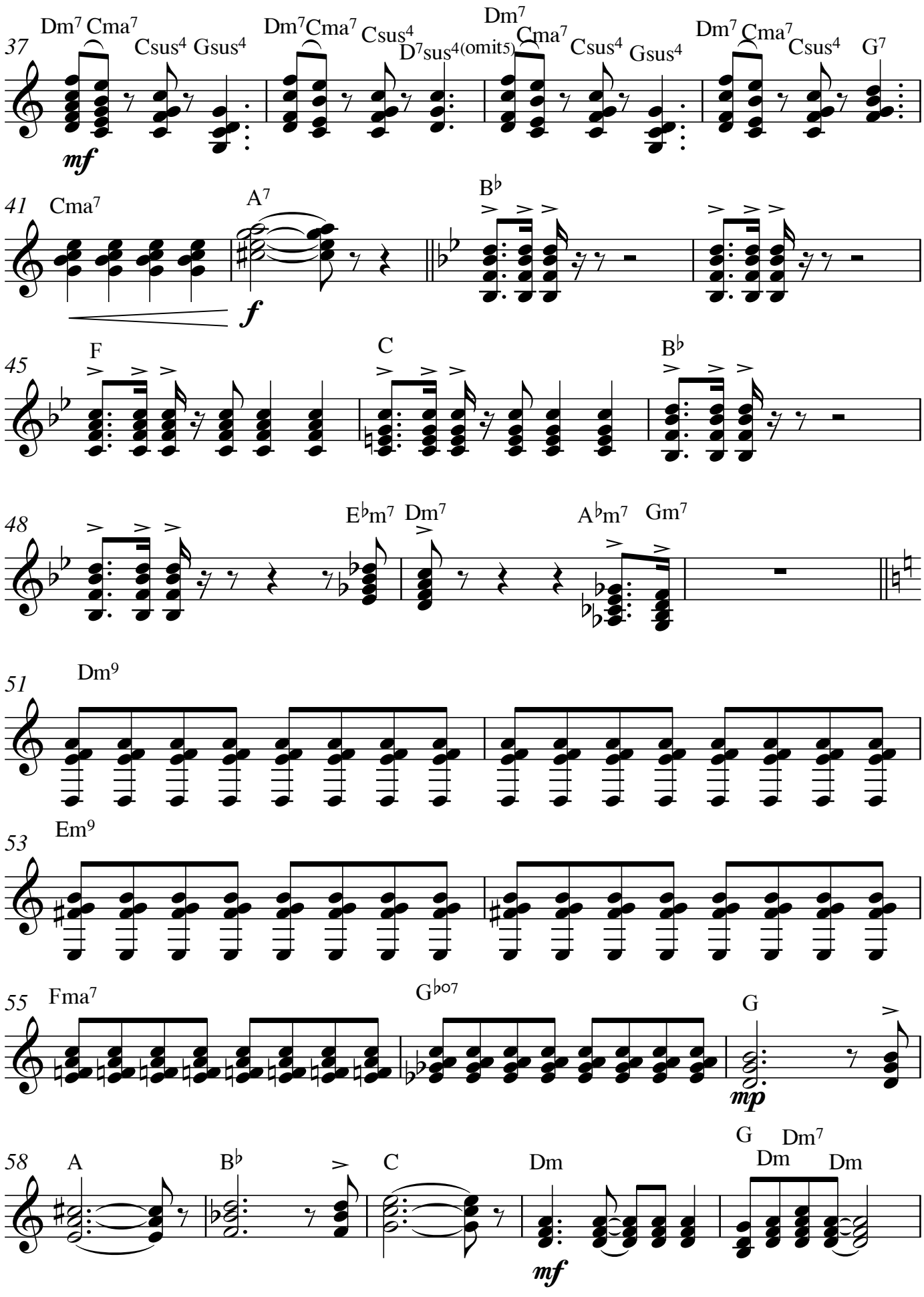
37
Dm7 Cma7 Csus4 Gsus4
Dm7 Cma7 Csus4 D7sus4(omit5)
Dm7 Cma7 Csus4 Gsus4
Dm7 Cma7 Csus4 G7
mf
41
Cma7
A7
B♭
f
45
F
C
B♭
48
E♭m7 Dm7
A♭m7 Gm7
51
Dm9
53
Em9
55
Fma7
G♭o7
G
mp
58
A
B♭
C
Dm
G Dm Dm7 Dm
mf

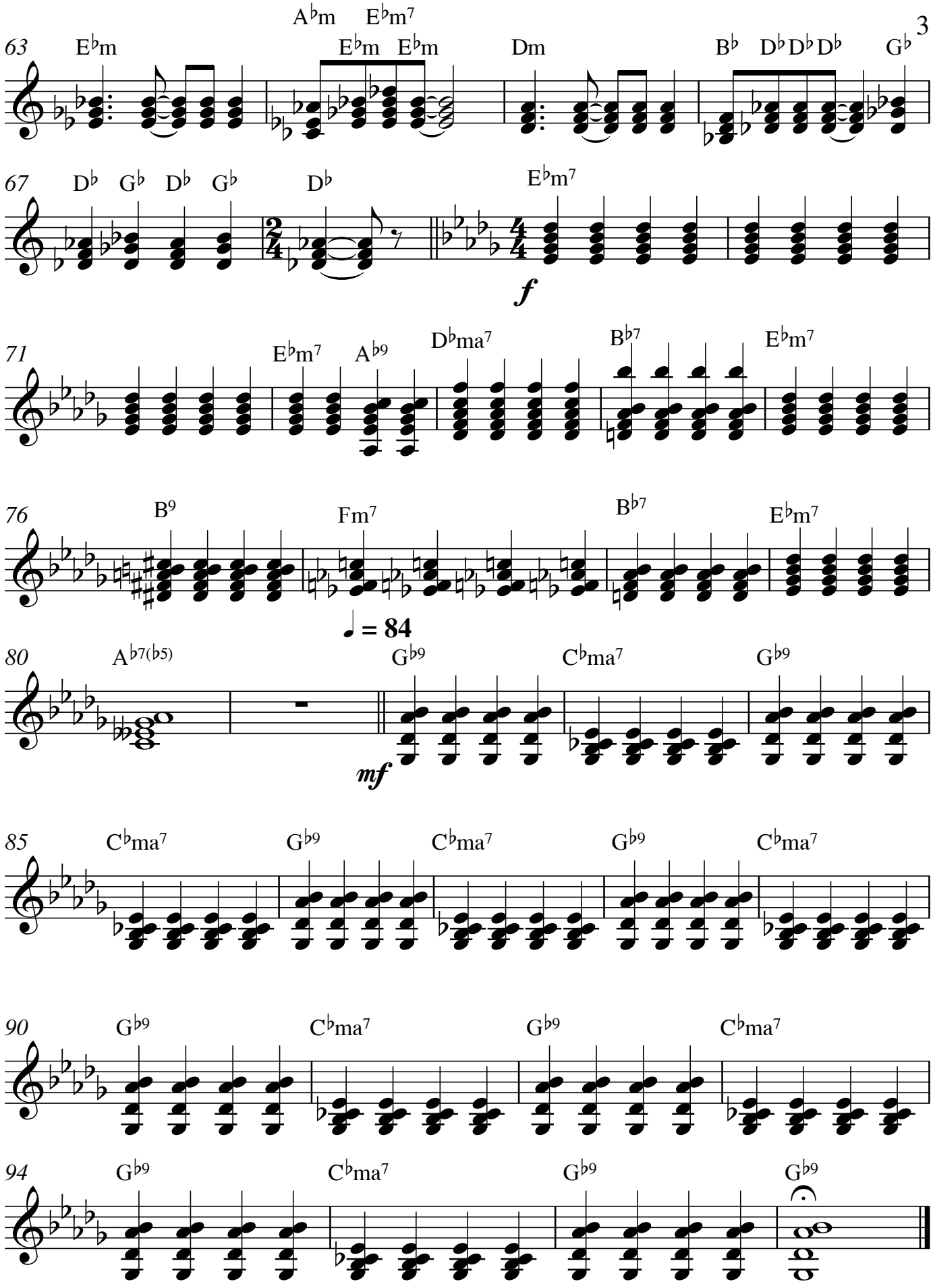
63
E♭m
A♭m E♭m7
E♭m E♭m
Dm
B♭ D♭ D♭ D♭
G♭
67
D♭ G♭ D♭ G♭
D♭
E♭m7
f
71
E♭m7 A♭9
D♭ma7
B♭7
E♭m7
76
B9
Fm7
B♭7
E♭m7
♩ = 84
80
A♭7(♭5)
G♭9
C♭ma7
G♭9
mf
85
C♭ma7
G♭9
C♭ma7
G♭9
C♭ma7
90
G♭9
C♭ma7
G♭9
C♭ma7
94
G♭9
C♭ma7
G♭9
G♭9

Electric Guitar

You've Made Me So Very Happy

arr. by Bob Reed

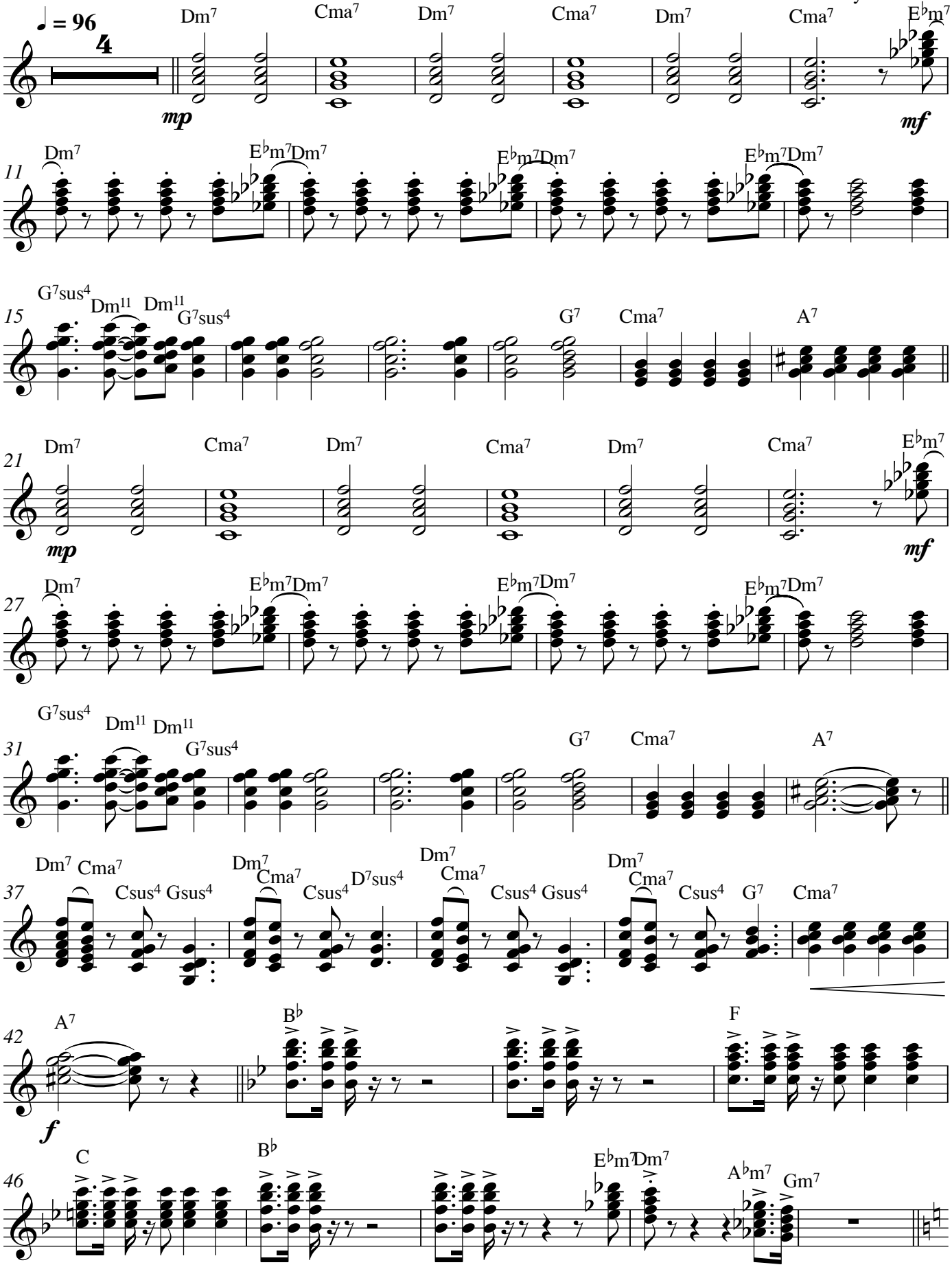

Electric Guitar

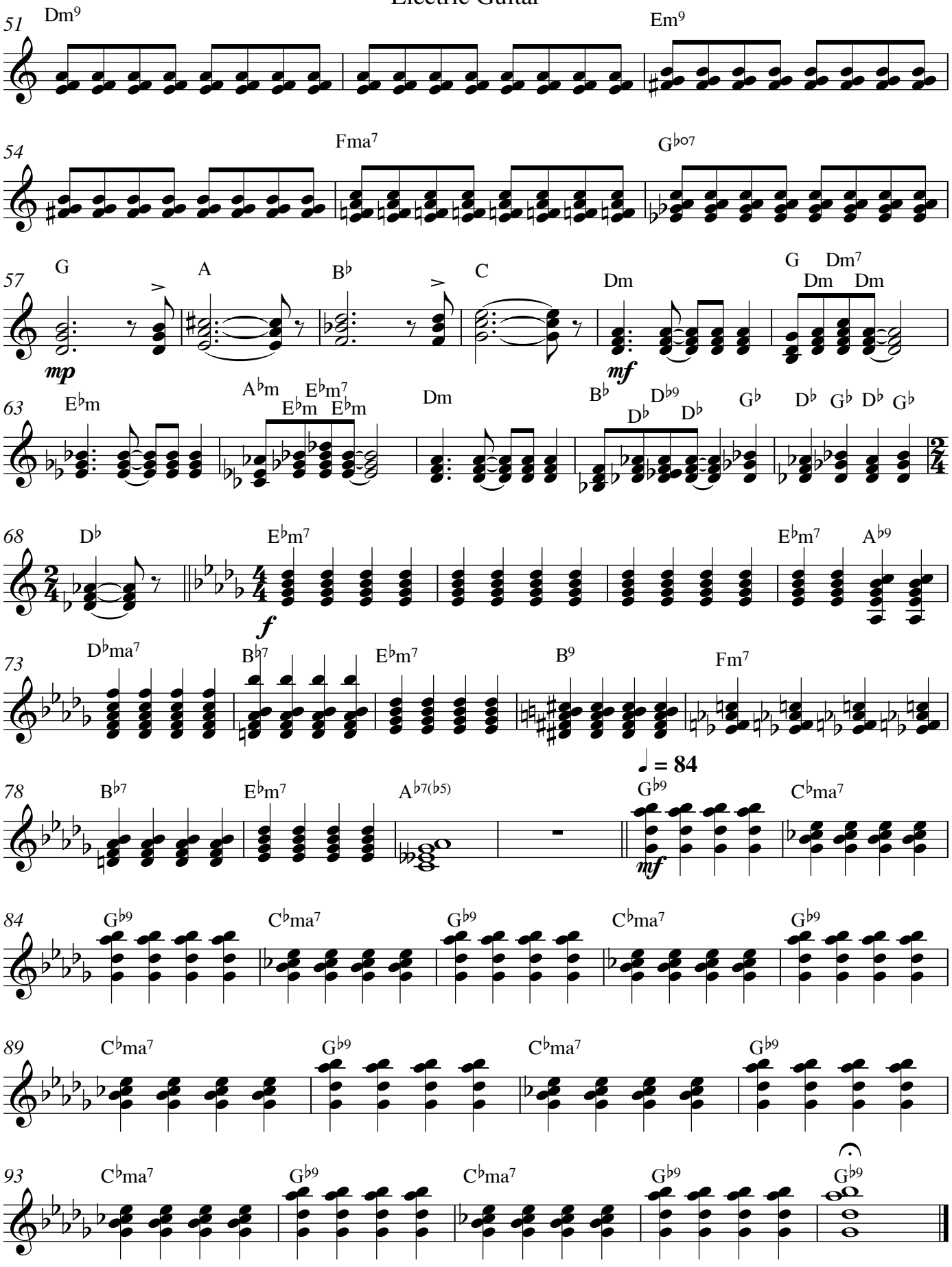

Bass guitar

You've Made Me So Very Happy

arr. by Bob Reed

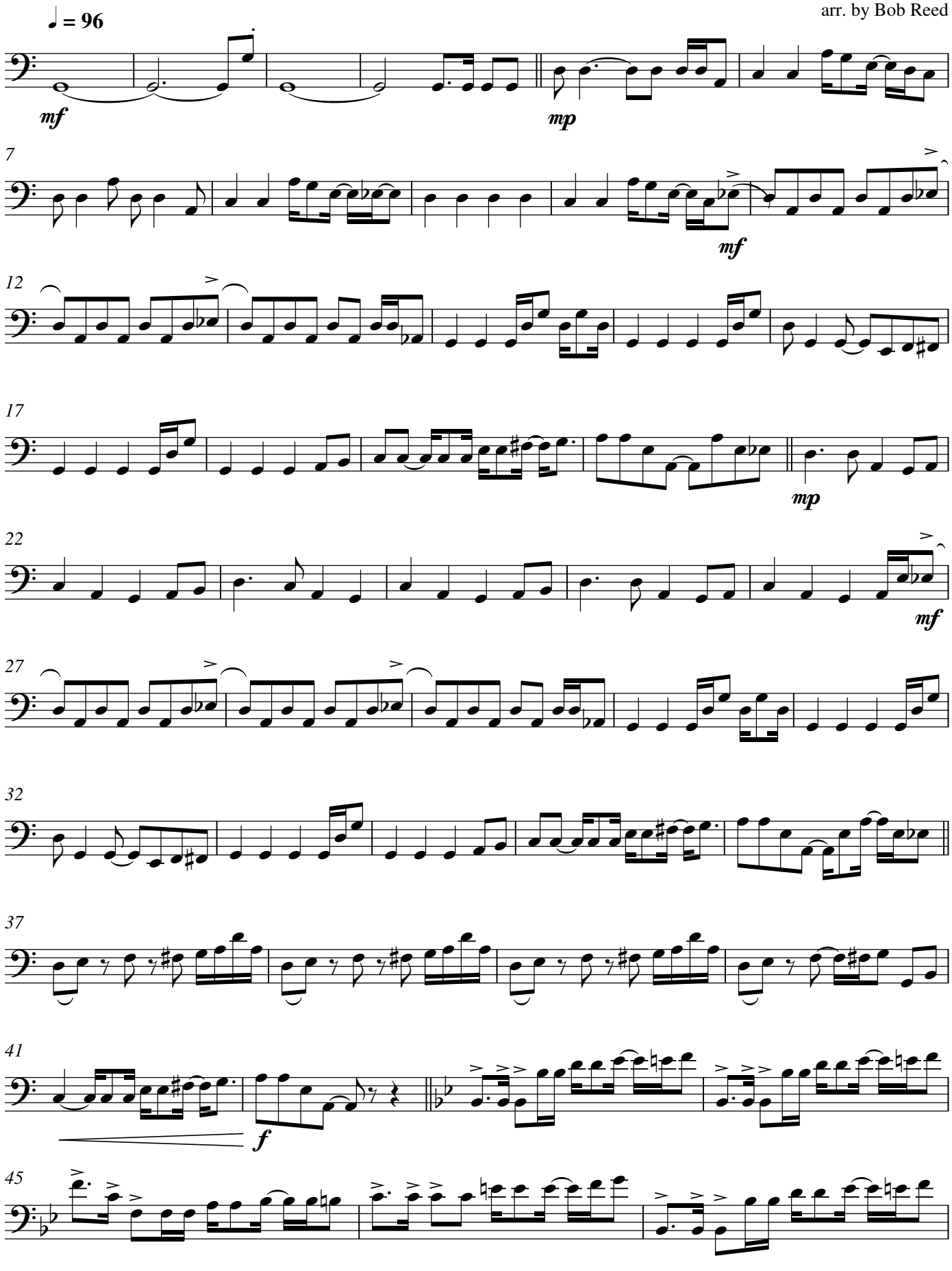

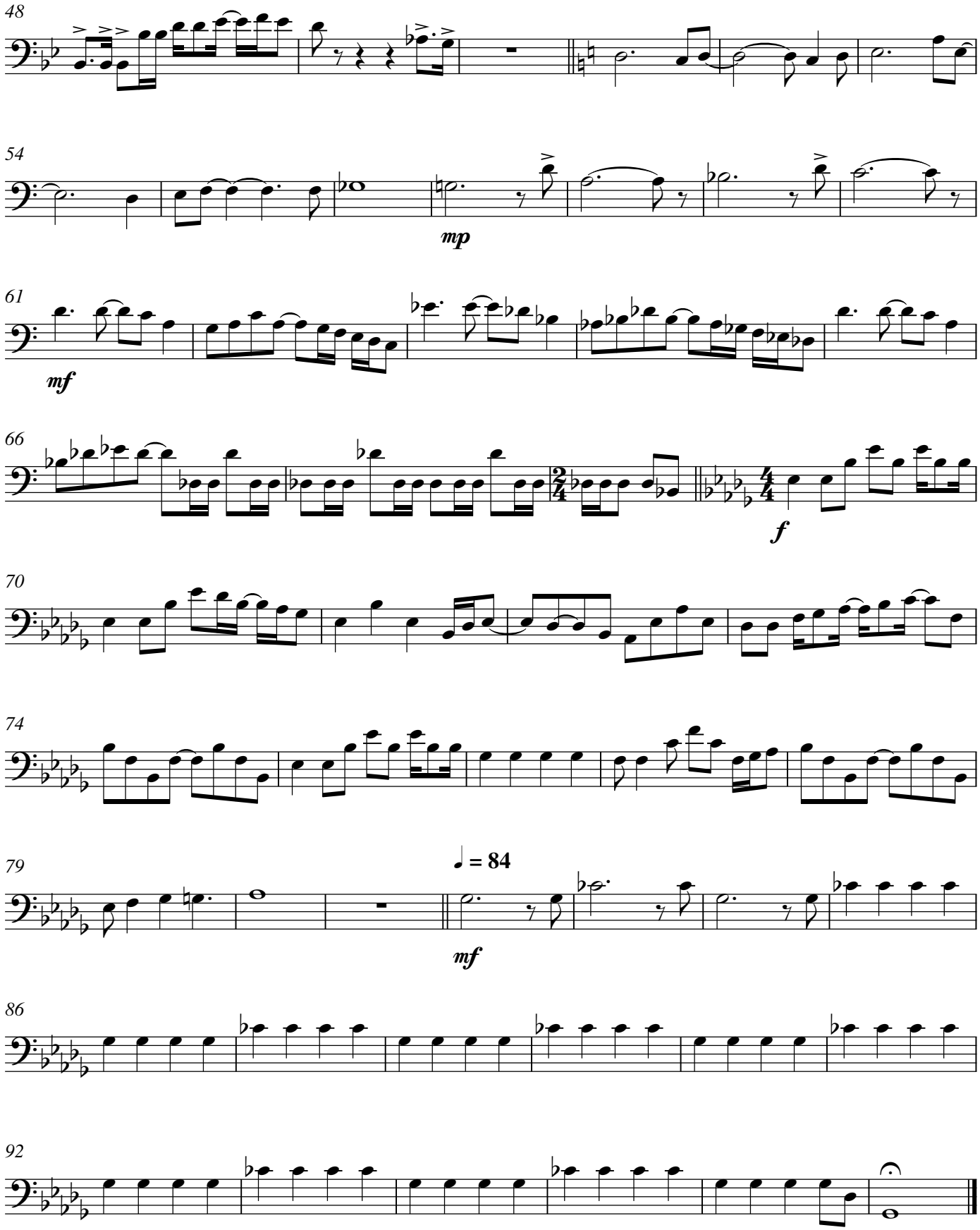
48
54
mp
61
mf
66
f
70
74
79
♩ = 84
mf
86
92

Drum Set

You've Made Me So Very Happy

arr. by Bob Reed

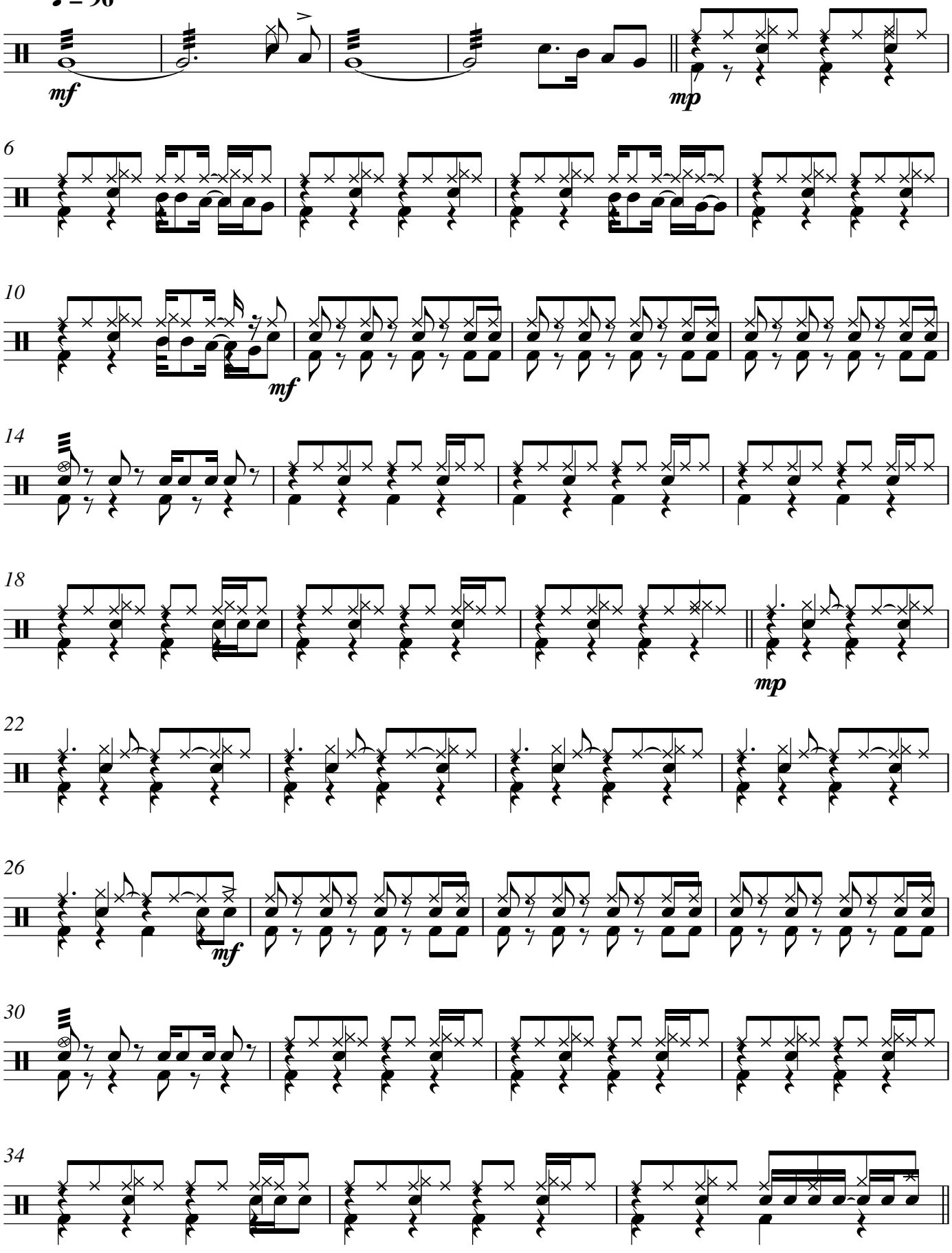

Drum Set

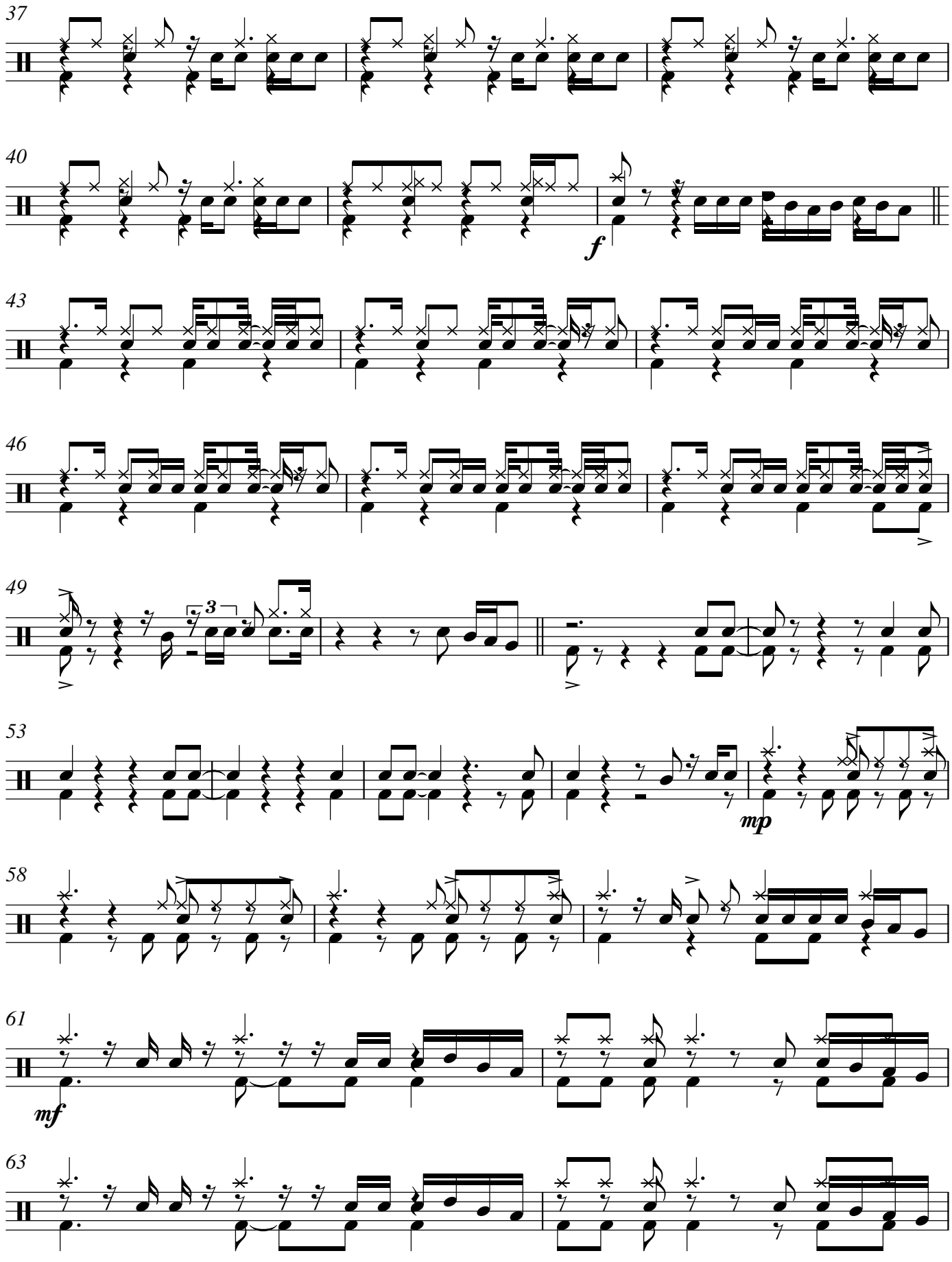

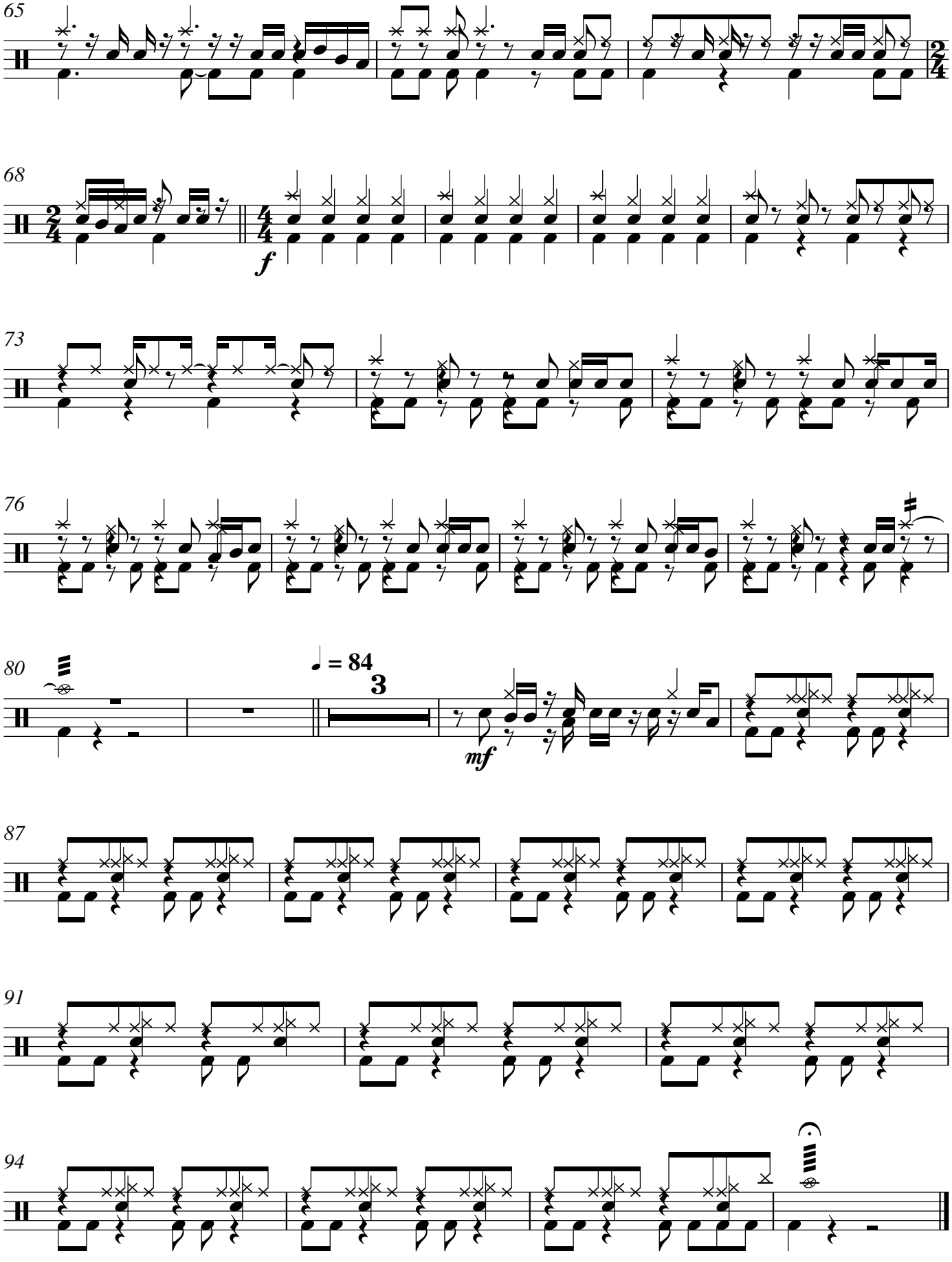
65
68
f
73
76
80
♩ = 84
3
mf
87
91
94

218 You've Made Me So Very Happy

Key of C / Db

Intro Four Bars of G (Bass, Sax & Guitar Lead & Horns)

Verse 1

```
Dm7                  Cmaj7
        I've lost at love before
Dm7                    Cmaj7
       got mad and closed the door
Dm7                    Cmaj7                  Ebm7
     but you said try,   just once more
Dm7  Dm7   Dm7  Dm7      Ebm7
  I chose you for the one
Dm7  Dm7   Dm7  Dm7      Ebm7
  now I'm havin' so much fun
Dm7  Dm7   Dm7  Dm7      Ebm7
   you treated me so kind
Dm7/G
I'm about to lose my mind
Gsus4               Gsus4
You made me so very happy
Gsus4
I'm so glad you
Gsus4  G7    Cmaj7      A7
came into my life
```

Verse 2

```
Dm7             G7 Cmaj7
The others were untrue
Dm7             G7 Cmaj7
but when it came to lovin' you
Dm7             G7 Cmaj7              Ebm7
I'd spend my whole life with you
Dm7  Dm7   Dm7  Dm7   Ebm7
    'cause you came and you took control
Dm7  Dm7   Dm7  Dm7   Ebm7
     you touched my very soul
Dm7  Dm7   Dm7  Dm7   Ebm7
     you always showed me that
Dm7/G
lovin' you is where it's at
Gsus4               Gsus4
You made me so very happy
Gsus4
I'm so glad you
Gsus4  G7    Cmaj7      A7
came into my life
```

Horn Interlude

```
Dm7   Gsus4
Dm7   Gsus4    Thank you Baby
Dm7   Gsus4
Dm7   G7      Cmaj7    A7
                 Yeah      Yeahhhhhh
```

Bridge

Bb (3x) followed by bass / guitar lick
I love you so much you see
Bb (3x) followed by bass / guitar lick
You're even in my dreams
F (3x) followed by bass / guitar lick
I can hear you
C (3x) followed by bass / gtr lick
Baby I can hear you calling me
Bb (3x) followed by bass / guitar lick
I'm so in love with you
Bb (3x) followed by bass / guitar lick
all I ever want to do is
Ebm7 Dm7 stop
thank you baby
Ebm7 Dm7 stop
thank you baby

Transition

Dm9 for 2 bars
Em9 for 2 bars
Fmaj7 F#dim7
G A Bb C
Dm7 for 2 bars
Ebm7 for 2 bars
Dm7 Db Gb Db Gb Db Gb Db (extra 2 beats)

Verse 3

Ebm7 Ebm7
You made me so very happy
Ebm7 Ab9 Dbmaj7 Bb7
I'm so glad you came into my life (wait for horns)
Ebm7 B9
you made me so very happy
Fm7 Bb7
you made me so so very happy baby
Ebm7 Ab7(b5) hold then pause
I'm so glad you came
NC Gb9 Cbmaj7
into my life

Ending Vamp
sax plays organ licks

Gb9 Cbmaj7 (six times) then 2 bars of Gb9

spoken over vamp

Ev'ry day of my life
I wanna thank you
You made me so very happy
Oh, I wanna spend my life thanking you
thank you baby
thank you baby